POT POURRI

1965

Anno 1778.

PHILLIPS·ACADEMY

OLIVER·WENDELL·HOLMES
LIBRARY

Per ampliora ad altiora.

1965 POT POURRI

D. Kirk Hamilton, Jr.
Editor-in-Chief
Charles W. Vinick
Business Manager
Jeffrey M. Piehler
Executive Editor

Phillips Academy, Andover, Massachusetts

The time has passed;

We can only remember;

100039

Reflections . . .

day in and day out,

Often routine;

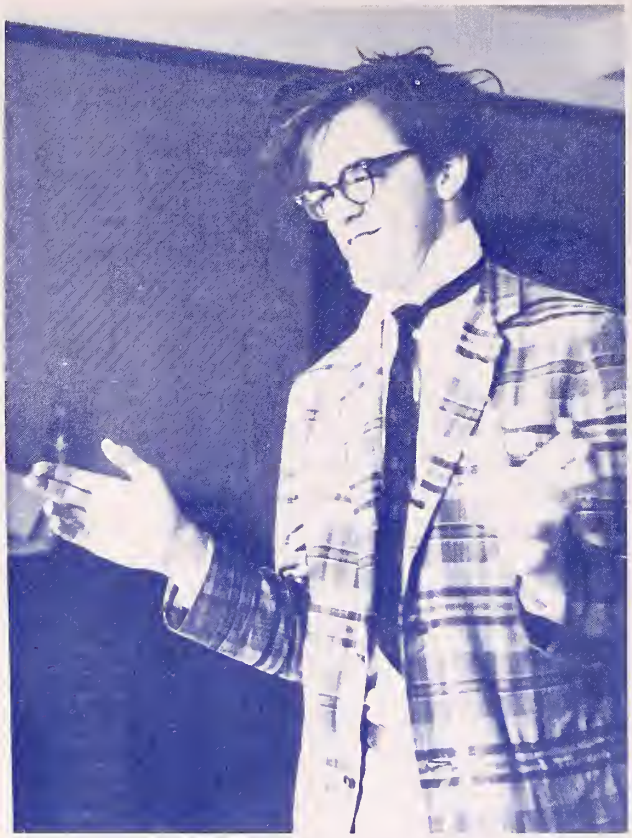

But we had our fun

and our excitement

Sometimes

the anonymity of a crowd,

and

sometimes

loneliness;

Always we had memories

of little things,

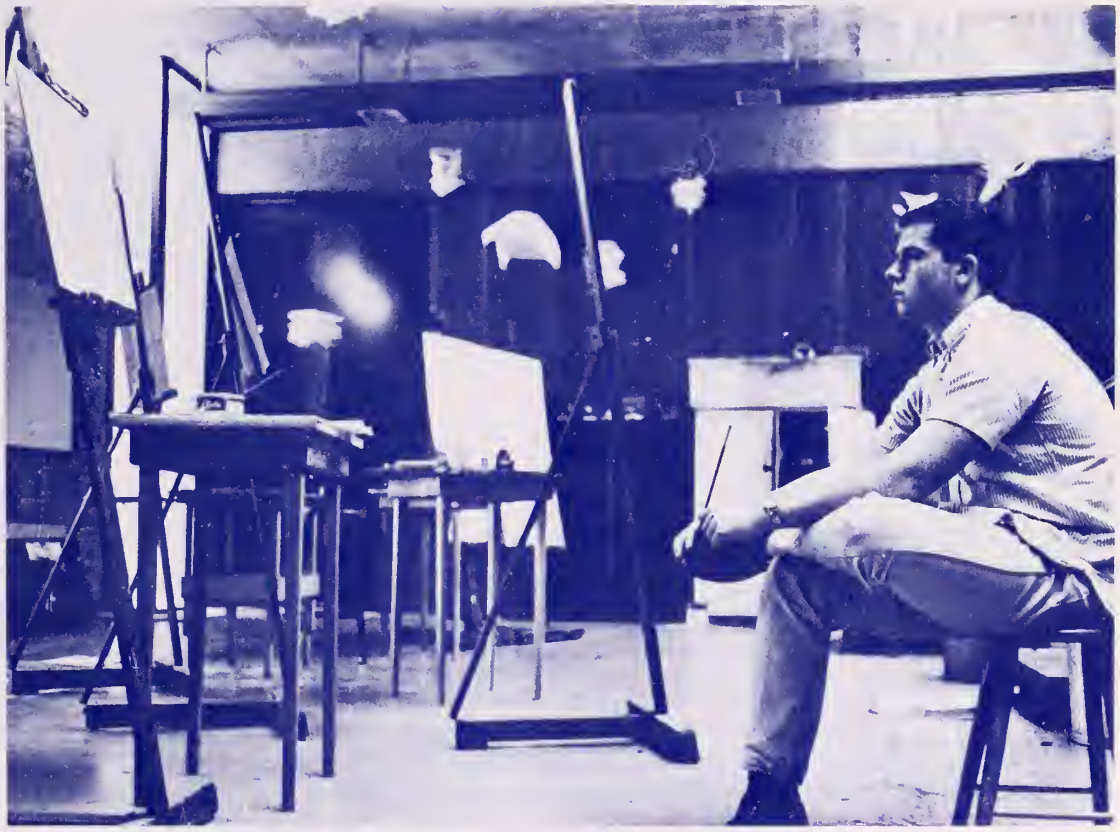

and the blessed moments
of solitude;

The thrill of sport

and the
joy
of entertainment

were
ours

We saw greatness . . .

. . . and we learned to strive

and to achieve.

DEDICATED

to the Memory of

Donald Emery Merriam

Donald E. Merriam was loved by each and every one of his students. This book is dedicated to the memory of Mr. Merriam, chairman of the Spanish Department, who died after a long illness on May 1. He had served Phillips Academy and its students since 1947, when he joined the faculty as an instructor in Spanish. He was graduated from Bowdoin in 1931 and received an A.M. from Harvard in 1932. He taught at Harvard, Gow, Wilbraham, and St. Paul's before joining the Andover faculty. He died at the age of fifty-five, still active in all facets of school life. We all adored and cherished him, and out of respect for a man of his caliber, we dedicate this book to him.

Instructor at Phillips Academy

1947-1965

TABLE OF CONTENTS

Faculty . . . . . .

. . . . . *Seniors*

Athletics . . . . . .

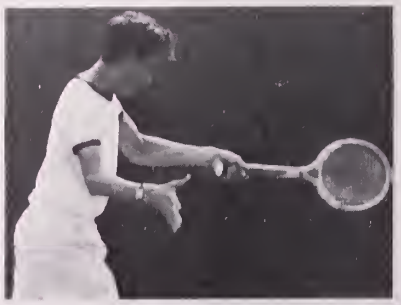

. . . . . *Features*

Underclassmen . . . . . .

. . . . . *Activities*

Commencement. . . . . .

. . . . . *Advertising*

FACULTY

JOHN MASON KEMPER
United States Military Academy, S.B.
Columbia, A.M.
Williams, L.H.D.
Tufts, Litt.D.
Colby, L.H.D.
Harvard, L.L.D.
Headmaster
Appointed 1948

G. GRENVILLE
BENEDICT
Harvard, A.B., A.M.
Dean of Students
Appointed 1930
Reappointed 1933

JAMES R. ADRIANCE
Yale, A.B.
Assistant to the Headmaster
Appointed 1934

ALAN R. BLACKMER
Williams, A.B.
University of Chicago, A.M.
Williams, L.H.D.
Dean of the Faculty
Appointed 1925

Administration

DONALD M. CLARK
University of Vermont Medical
School, M.D.
Medical Director
Appointed 1954

WILLIAM R. BENNETT
Williams, A.B.
Assistant Dean of Students
Appointed 1950

ROBERT W. SIDES
Harvard, A.B.
Director of Admissions
Instructor in Navigation
Appointed 1938

HENRY W.
SCHERESCHEWSKY
Harvard, A.B.
Comptroller
Appointed 1951

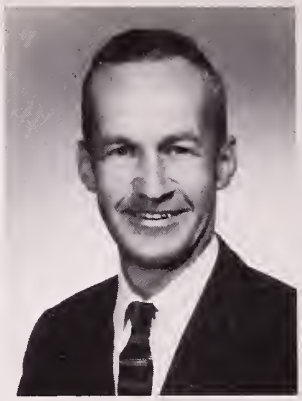

FREDERICK A. STOTT
Amherst, A.B.
Director of Development and Alumni Secretary
Appointed 1951

ROBERT E. LANE
University of California
A.B., A.M.
Director of Self-Help
Head of the Russian Department and Instructor in Russian and Latin
Appointed 1955

WILLIAM A. MUNROE
Harvard, A.B.
Bursar
Appointed 1960

RICHARD V. HEALY
Durfee College of Technology
Merrimack College
Registered Professional Engineer
Director of Physical Plant
Appointed 1956

CHARLES W. SMITH
Yale, B.A.
Executive Director of Andover Alumni Fund
Appointed 1962

KENNETH S. MINARD
Brown, A.B.
Harvard, A.M.
Assistant Dean of Students
Appointed 1928

Archaeology

DOUGLAS S. BYERS
Harvard, A.B., A.M.
Director of the Peabody Foundation for Archaeology and Instructor in Anthropology
Appointed 1933

FREDERICK JOHNSON
Harvard, S.B.
University of Pennsylvania
Tufts
Instructor in Archeology
Appointed 1936

Religion

JAMES A. BRADFORD
Colby, A.B.
Yale, B.D.
Instructor in Religion
Appointed 1960

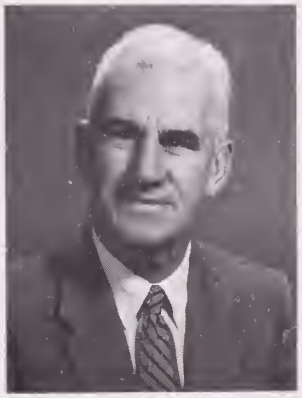

A. GRAHAM BALDWIN
Williams, A.B., D.D.
Yale, B.D.
Instructor in Religion and Social Problems on the Martha Cochran Foundation
Appointed 1930

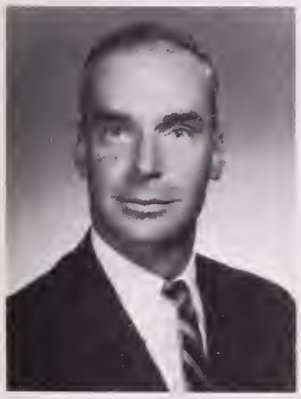

FREDERIC A. PEASE, JR.
Yale, A.B.
Union Theological Seminary, B.D.
Instructor in Religion
Appointed 1958

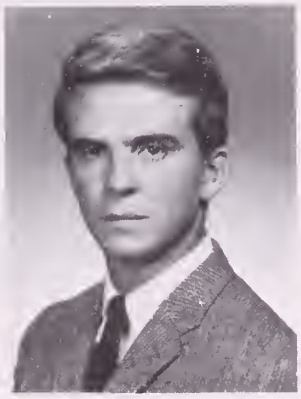

TIMOTHY L. BUXTON
Princeton, A.B.
Rockefeller Fellowship 1964
Teaching Fellow in Religion
Appointed 1964

History

LEONARD F. JAMES
University of Bristol, A.B.,
University of Michigan, A.M.
Head of the History Department
Instructor in History on the
Cecil P. Bancroft Foundation
Appointed 1932

WAYNE A. FREDERICK
Northern Missouri State
Teachers College, B.S.
University of Wisconsin, Ph.D.
Instructor in History
Appointed 1962

THOMAS T. LYONS
Harvard, B.A., M.A.T.
Instructor in History
Appointed 1963

FREDERICK S. ALLIS, JR.
Amherst, A.B., L.H.D.
Harvard, A.M.
Director of Financial Aid
Instructor in History
Appointed 1936

JOHN RICHARDS, II
Harvard, A.B., M.A.T.
Instructor in History
Appointed 1959

JEROME A. PIEH
Duke, B.A.
Harvard, M.A.T.
Instructor in History
Appointed 1963

STEPHEN S. SOROTA
Fordham, B.S.
Instructor in Physical Education
Appointed 1936

FRED H. HARRISON
Yale, A.B.
Trinity, A.M.
Director of Athletics
Instructor in History
Appointed 1952

FRANK S. DICLEMENTE
Springfield, S.B.
Instructor in Physical Education
Appointed 1935

Athletics

JOHN F. BRONK
Registered Physical Trainer
Instructor in Physical Education
Appointed 1958

ALFRED J. COULTHARD
Instructor in Physical Education
Trainer
Appointed 1962

English

WILLIAM H. BROWN
Harvard, A.B.
Head of the English Department and Instructor in English
Appointed 1938

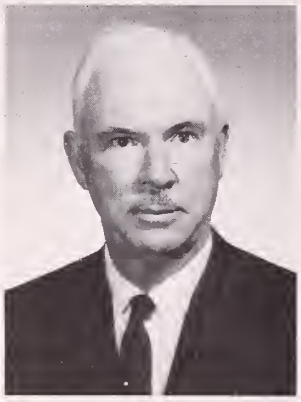

JOSEPH R. W. DODGE
Rutgers '28-'29
Dickinson, A.B.
Columbia, A.M.
Instructor in English
Appointed 1944

WALTER GIERASCH
Harvard, A.B.
Instructor in English
Appointed 1941

HAROLD H. OWEN, JR.
Amherst, A.B.
U. of N.H., A.M.
Instructor in English
Appointed 1955

DALTON H. McBEE
Columbia, A.B.
Instructor in English
Appointed 1953

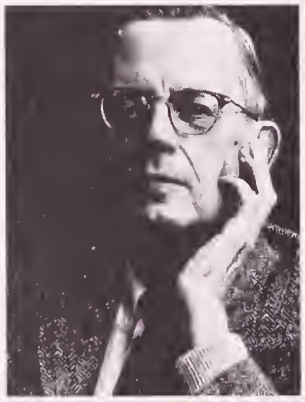

DUDLEY FITTS
Harvard, A.B.
Instructor in English on the Emilie Belden Cochran Foundation
Appointed 1941

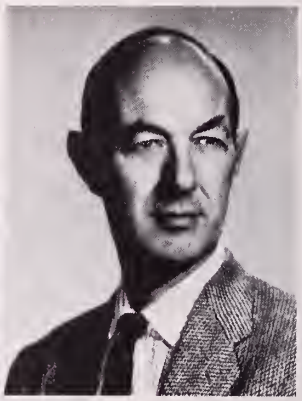

HART D. LEAVITT
Yale, A.B.
Instructor in English
Appointed 1937

FRANCIS B. McCARTHY
Harvard, A.B.
Instructor in English
Appointed 1941

ALBERT K. ROEHRIG
Amherst, A.B.
Harvard, Ed.M.
Psychologist
Instructor in English
Appointed 1954

SIMEON HYDE JR.
Princeton, A.B.
Harvard, A.M.
Instructor in English
Appointed 1950

RENNIE McQUILKIN
Princeton, B.A.
Columbia, M.A.
Instructor in English
Appointed 1963

MERIDITH PRICE
Amherst, A.B.
Harvard, A.M.T.
Instructor in English
Appointed 1963

JOHN B. HAWES
Harvard, A.B., Ed.M.
Cambridge
Instructor in English
Appointed 1939

GUY D. HUGHES
Brown, A.B.
Washington University, A.M.
Instructor in English
Appointed 1961

CHARLES E. PIERCE, JR.
Harvard, A.B.
Teaching Fellow in English
Appointed 1964

FREDERICK A. PETERSON
Yale, A.B.
Harvard, A.M.
King's College, Cambridge
Instructor in English
Appointed 1946

N. PENROSE HALLOWELL, JR.
Harvard, A.B.
Oxford
Instructor in English
Appointed 1934

ELLSWORTH A. FERSCH
Yale, B.A.
University of California, A.M.
Harvard, LL.B.
Instructor in English
Appointed 1963

GEORGE H. EDMONDS
Amherst, B.A.
Harvard, Ed.M.
Instructor in English
Appointed 1961

Modern Languages

JAMES H. GREW
Harvard, A.B.
University of Paris, D. es L.
Head of the French Department and Instructor in French on the Elizabeth Milbank Anderson Foundation
Appointed 1935

ALEXANDER D. GIBSON
Dartmouth, A.B.
Columbia, A.M.
Toulouse, Sorbonne, Layal
Instructor in French
Appointed 1944

WILLIAM L. MARKEY
Harvard, A.B., A.M.
Instructor in French
Appointed 1954
Reappointed 1960

ALAN ALBRIGHT
Harvard, B.A., M.A.
Teaching Fellow in French
Appointed 1964

STEPHEN WHITNEY
Yale, A.B.
Middlebury, A.M.
Instructor in French
Appointed 1936

JOSEPH M. RANDOLPH
Yale, A.B.
Harvard, A.M.
Instructor in French
Appointed 1962

CHESTER A. COCHRAN
Hamilton, A.B.
Columbia, A.M.
University of Rennes
Instructor in French
Appointed 1936

JOHN B. HOLT
Harvard, A.B.
University of Virginia, B.A.
Instructor in French
Appointed 1961

ALANSON P. STEVENS, III
Dartmouth, B.A.
Yale, A.M.
Instructor in German and Russian
Appointed 1962

ROBERT P. HULBURD
Princeton, A.B.
Middlebury, A.M.
Head of the German Department
Instructor in German
Appointed 1953

DONALD E. MERRIAM
Bowdoin, A.B.
Harvard, A.M.
Head of the Spanish Department
Instructor in Spanish
Appointed 1947

OTTO H. VEHRENKAMP
George-August Universitat
University of North Carolina
Instructor in German
Appointed 1964

JEREMY MEDINA
Princeton, A.B.
Teaching Fellow in Spanish
Appointed 1964

EDWARD M. HARRIS
United States Military Academy, S.B.
National University of Mexico
Instructor in Spanish
Executive Officer of the Schoolboys Abroad Program
Appointed 1961

PAUL-YVES COLLE
Licencie es Lettres
Universte de Bordeaux
Instructor in French
Appointed 1962

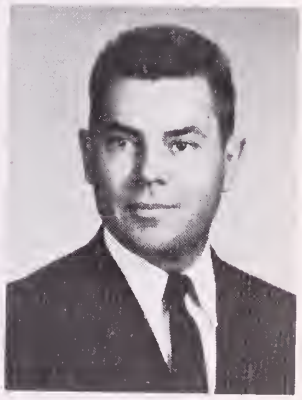

JAMES H. COUCH
University of Wyoming
A.B., A.M.
Middlebury
Universidad Atonama De Mexico
Instructor in Spanish
Appointed 1953

ALSTON H. CHASE
Harvard, A.B., Ph.D.
Cambridge
Head of the Classics Department
Instructor in Greek and Latin on the Samuel Harvey Taylor Foundation
Appointed 1934

ALLAN G. GILLINGHAM
McGill University, A.B.
Oxford, A.B., A.M.
Harvard, A.M., Ph.D.
Instructor in Latin and Greek on the Charles Phillips Foundation
Appointed 1947

WILLIAM J. BUEHNER
University of New Hampshire, A.B.
Instructor in Latin
Appointed 1950

Classics

GARY B. MILES
Colby College B.A.
Harvard, M.A.
Instructor in Latin
Appointed 1964

VINCENT PASCUCCI
Columbia, A.B.
Instructor in Greek and Latin
Appointed 1964

CHARLES B. PACKARD
Bowdoin, B.A.
Harvard, A.M.T.
Instructor in Latin
Appointed 1964

Art and Music

GORDON G. BENSLEY
Yale, A.B.
Instructor in Art
Appointed 1949

GERALD SHERTZER
Cooper Union, B.F.A.
Yale, M.F.A.
Instructor in Art
Appointed 1957

CHRISTOPHER C. COOK
Wesleyan, B.A.
University of Illinois, M.F.A.
Instructor in Art
Appointed 1964

WILLIAM B. CLIFT, JR.
Capital, A.B.
Ohio State, B.S.M.
Head of the Music Department
and
Instructor in Music
Appointed 1956

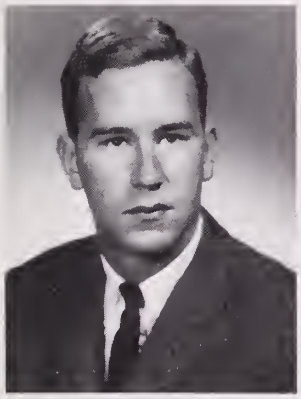

GEOFFREY FREEMAN
Trinity College, A.B.
Teaching Fellow in Art
Appointed 1964

ROBERT A. LLOYD
Harvard, B.A., B.Arch.
Instructor in Art
Appointed 1962

WILLIAM L. SCHNEIDER
Northwestern University,
Music Ed.B.
Instructor in Music
Appointed 1949

NOT
PICTURED

PHILIP DAVID PERKIS
San Francisco Art Institute, B.F.A.
Wingate Paine Fellow in
Photography
Appointed 1964

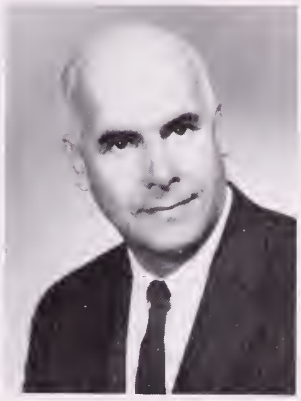

DEWITT THORNTON
Eastman School of Music,
B.M.
Ohio State
Instructor in Music
Appointed 1960

Mathematics

RICHARD S. PIETERS
Princeton, A.B., A.M.
University of Pennsylvania
University of Wisconsin
Head of the Mathematics Department and Instructor in Mathematics on the Alfred E. Stearns Foundation
Appointed 1938

CORNELIUS G. S. BANTA
Yale, S.B.
Instructor in Mathematics
Appointed 1944

ROBERT E. MAYNARD
Bowdoin, S.B.
Instructor in Mathematics on the Jonathan French Foundation
Appointed 1931

CLEMENT MORELL
Northern Michigan, A.B.
University of Michigan, A.M.
University of Illinois, S.M.
Instructor in Mathematics
Appointed 1958

THOMAS M. MIKULA
William and Mary, S.B.
Columbia, A.M.
Instructor in Mathematics
Appointed 1955

SHERMAN F. DRAKE
U.S. Naval Academy, B.S.
Boston University, Ed.M.
Instructor in Mathematics and Mechanical Drawing
Appointed 1953

GEORGE W. BEST
Union, S.B.
Instructor in Mathematics
Appointed 1958

CRAYTON W. BEDFORD
Amherst, B.A.
University of California, M.A.
Instructor in Mathematics
Appointed 1962

WILLIAM F. GRAHAM
University of Michigan, B.S.
Excusing Officer
Instructor in Mathematics
Appointed 1952

ALEXANDER Z. WARREN
Harvard, A.B.
Instructor in Mathematics
Appointed 1963

JOHN R. LUX
Pennsylvania State, S.B.
University of Pennsylvania, M.S.Ed
Instructor in Mathematics and Mechanical Drawing
Appointed 1949

FRANK M. ECCLES
Princeton, S.B., M.E.
Instructor in Mathematics
Appointed 1959

PETER C. BEAMISH
University of Toronto, B.H.Sc.
Massachusetts Institute of Technology, S.M.
Instructor in Mathematics
Appointed 1964

LOUIS J. HOITSMA, JR.
Villiam and Mary, S.B., Ed.M.
Instructor in Mathematics
Appointed 1953

Sciences

JOHN S. BARSS
Harvard, A.B., A.M.
Head of the Physics Department
Instructor in Elementary Science and Physics on the Independence Foundation Teaching Endowment
Appointed 1923

ELBERT C. WEAVER
Wesleyan, A.B.
University of Vermont, A.M.
Head of the Chemistry Department
Instructor in Chemistry on the George Peabody Foundation
Appointed 1943

HARPER FOLLANSBEE
Princeton, A.B.
Harvard, Ed.M.
Head of the Biology Department
Instructor in Biology
Appointed 1940

PETER Q. McKEE
Middlebury, A.B.
Instructor in Physics
Appointed 1947

JOHN W. KIMBALL
Harvard, A.B.
Instructor in Biology
Appointed 1956

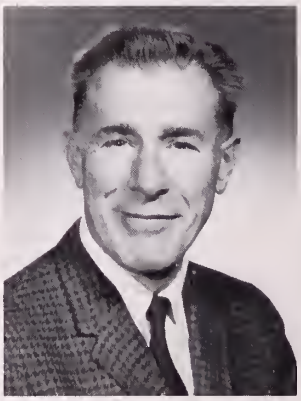

GEORGE K. SANBORN
Dartmouth, S.B.
Instructor in Biology
Appointed 1928

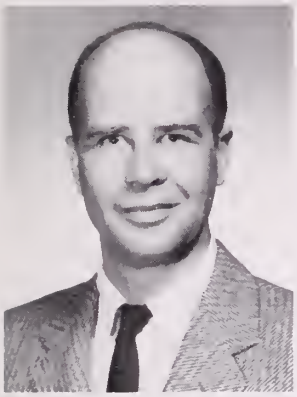

PHILIP B. WELD
Yale, B.E.
University of Michigan, M.S.
Instructor in Physics and Chemistry
Appointed 1951

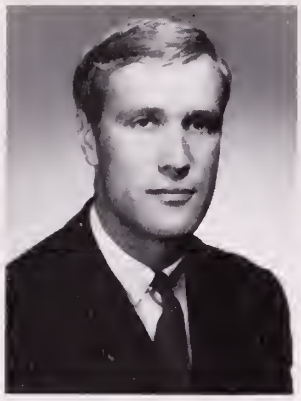

PHILIP M. DUBOIS
Harvard, A.B.
Cambridge, Ph.D.
Instructor in Physics
Appointed 1959

WILLIAM S. JARDINE
Amherst, B.A.
Johns Hopkins, M.A.T.
Instructor in Science
Appointed 1964

THOMAS REES
Yale, B.E., Ph.D.
Instructor in Chemistry
Appointed 1960

REAGH C. WETMORE
Acadia, S.B.
Springfield, M.P.E.
Instructor in Chemistry and Physical Education
Appointed 1950

GILBERT BURNETT, JR.
Princeton, A.B.
Instructor in Biology
Appointed 1960

Barss

Weaver

Clark

Faculty Retirements

John S. Barss

Mr. Barss has been contributing to Phillips Academy since his appointment in 1923. He has served as a teacher, coach, and housemaster, as well as eligibility officer and head of the physics department. The greatest contribution is the contribution he has made to the students in his forty-two years at the Andover Hill. Patience and understanding that gave boys ambition, and a spirit that has been inspirational to many more, characterize the career of John S. Barss. He has given of himself in every way possible over the years, and the whole school will miss both him and Mrs. Barss.

We are sorry to see the departure of the Barsses from the activities at the academy, where their spirit and vigor have prevailed for so long.

Elbert C. Weaver

Mr. Weaver joined the faculty in 1943 after having distinguished himself as both a chemist and a teacher. He is the author of *Chemistry in Our Times*, with Laurence S. Foster, which is used by Phillips Academy students; and two other texts. Listed in the *Chemical Who's Who*, Mr. Weaver is known as a chemist, lecturer, consultant, film-maker, and author. Students know him as the head of the chemistry department, an excellent teacher, coach, and advisor to the stamp club.

Always loved and respected by his students, Mr. Weaver makes his retirement this year. Both he and Mrs. Weaver will he sorely missed in the years to come.

Donald M. Clark, M.D.

Dr. Clark has retired this year to take up a new practice at a miner's hospital and clinic in Appalachia. He has long been the Medical Director at Phillips Academy, physician and friend to the entire community. He came to Andover after many years of work in New Hampshire as a surgeon and general practitioner with a country practice. A graduate of the University of Vermont, Dr. Clark made the school infirmary into the accredited infirmary-hospital that it is today. He has worked hard over the years to build the school's medical facilities, all the while in association with Massachusetts General Hospital and the Children's Medical Center of Boston.

All of the community which trusted and respected him so well shall miss him dearly, but we are proud that he is taking his skill to the underprivileged people of the mining area.

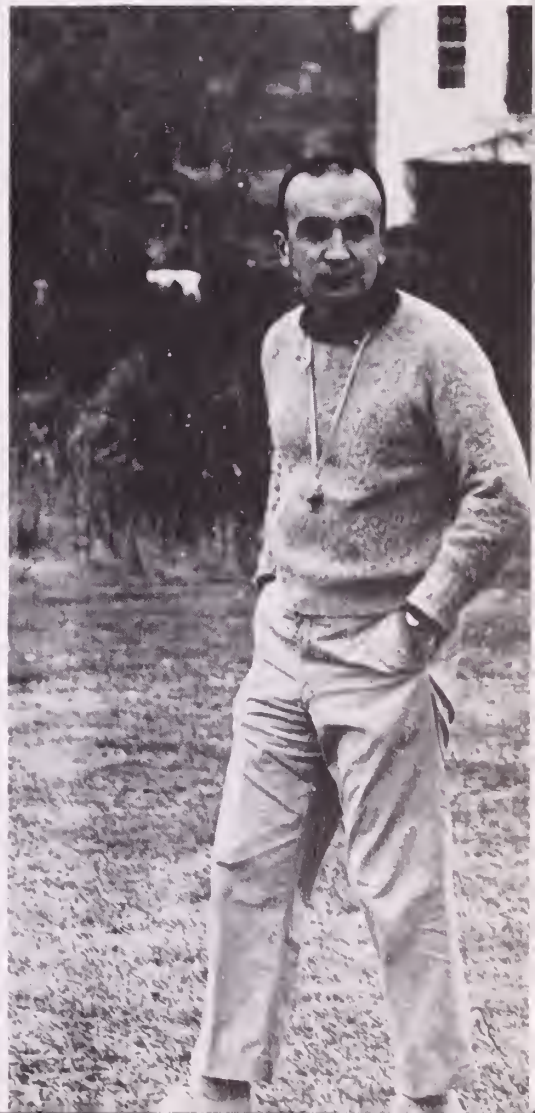

PARTY POOPER
Richards
Minard
Richards

RESPECTED
Allis
Fitts
Banta
Weaver

STUBBORN
Maynard
Bennett
Maynard

DEMERIT-HAPPY
Chase
Bennett
Edmonds

TEST-HAPPY
Gibson
Peterson
Couch

CASUAL
Lloyd
Allis
Lloyd

ROCK
Harrison
Mikula
Hughes

WOLF
Markey
Fersch
Beamish

SLY FOX
Beamish
Minard
Hawes

DRAMATIC
Hallowell
Pease
Harrison

GULLIBLE
Hoitsma
Couch
McBee

EGOTIST
Maynard
James
Harrison

HARDEST MARKER
Frederick
Gibson
Geirasch

HARMLESS
Lane
Couch
Miles

TERROR
Leete
Chase
Leete
Benner Nina

NICKNAME
Hummer
Buff
Fap

FRIENDLY
Adriance
Smith
Follansbee

WIT
Allis
Packard
Benedict

CYNIC
Maynard
DiClemente
James

SENIORS

SAMUEL LAEGER ALBERSTADT
"Sam" "Berg"
6415 Tone Drive, Bethesda, Maryland

Chicago
April 27, 1948

Upper
Day North

Varsity Football 3; Varsity Track 3; Phillips Society 3,4; Band 4; Cooley House Committee 4; Senior Project 4.

Roommate: Doug Pirnie

CARL ERIC ALBERTSON
"Erich" "A-Son" "N. F. J."
124 Beaumont Avenue, Newtonville 60, Massachusetts

February 19, 1947

Junior
Fuess House

A-club Soccer 2; J.V. Swimming 2; J.V. Winter Track 3; J.V. Spring Track 4; Second Honor Roll, one term; F. H. D. S. — Imperial Wizard; N. G. A.

STEPHEN CHURCH ALLEN
"Steve"
11 Iverson Road, Beverly, Massachusetts

Dartmouth
March 12, 1947

Junior
Bartlet North

First Honor Roll, Three Terms; Second Honor Roll, Seven Terms; German Department Scholarship to Austria, Summer 3; Varsity Lacrosse 2,3,4; P.A. Police 4; All-club Hockey 2; Forward Wall 3; *Phillipian* 3,4; Editorial Director, *Phillipian* 4; Student Congress 3; German Club 1,2,3,4; Secretary-Treasurer, German Club 4; Outing Club 1,2,3,4; President, Outing Club 4; Phillips Society 1,2,3,4; Mozzarella Society 4; *Captivi* 2.

Roommates: Mike Hudner, Stu McLean

THOMAS HECKEL ALLEN
11 Bruce Road, Mamaroneck, New York

North Carolina
November 7, 1946

Junior
Day South

Varsity Winter Track 3,4; Varsity Spring Track 3; J.V. Track 2; Sportlite 3; Student Congress 4; Africa Club 2; French Club 3; Russian Club 3; Outing Club 1,2,3,4; Blue Key 4.

PETER UNDERWOOD ANDREWS
"Pete"

Virginia — 222 Green Street, Alexandria, Virginia — Lower
September 20, 1947 — Bartlet South

J.V. Winter Track 3,4; J.V. Spring Track 4; MIRROR 3,4; Advertising Manager, MIRROR 4; Russian Club 2,3,4; N. E. S. G. A.; WRAA 3,4; Chorus 3,4; Choir 3,4; My Fair Lady 3; Music Man 4; Community Service 4; Jungle Bunnies Stickball Team 2; Finalist Team.

Roommate: Ralph Swanson

PHILIP THOMPSON ARANOW
"Phil"
665 North Broadway, Hastings-on-Hudson, New York

Harvard — Junior
October 14, 1947 — Bartlet South

Cum Laude: First Honor Roll — 5 Terms; Second Honor Roll — 6 Terms; Webster Prize 2; French Prize 2; Wadsworth Prize 2; Student Congress 3; Astronomy Club 1,2,3,4; Secretary Astronomy Club 3; President Astronomy Club 4; Mineral Club 2,3,4; President Science Experimenters 4; Archaeology Club 4; Treasurer 4; Civic Rights Organization 4; Secretary Civil Rights Organization 4; French Club 4; Chorus 1,2,4; Choir 1,2,4; Oklahoma; Bye Bye Birdie; Music Man.

Roommates: Mike Madison, Lou Rorimer

ROBERT EDWARD ARRAS, JR.
"Arra"
Chrysler Peru S. A., Apt. 5037, Lima, Peru

Yale — Junior
February 2, 1947 — Stimson

Lacrosse 3,4; Soccer 4; Honor Roll (2) 5 Terms.

Roommate: Jose Parsons

HOWARD ALBERT AUSTIN
"Howie" "How-Guy"
1158 Fifth Avenue, New York, New York

Yale — Junior
January 31, 1948 — Abbot Stevens

Club Crew 3,4; Second Honor Roll 3 Terms; Asia Society 1,2,3,4; Forum 1,2; P N Y X 1,2,3; PHILO 3,4; French Club 1,2; Stage Crew 3,4.

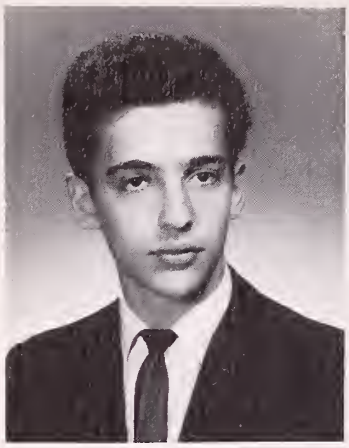

ARMANDO BACALAO
"Bach"
Avenida Mariscal Sucre, #16, San Bernardino, Caracas, Venezuela

Cornell — Lower
October 20, 1947 — Abbot Stevens

J.V. Cross Country 3,4; J.V. Winter & Spring Track 3,4; Second Honor Roll 3 Terms; French Club; Spanish Club; German Club; "My Fair Lady" Orchestra.

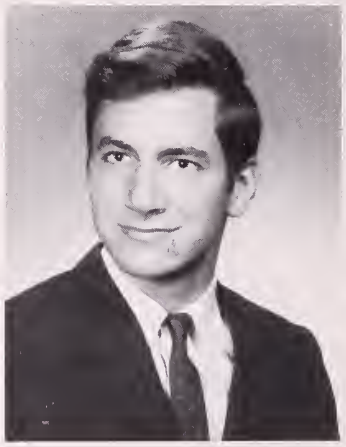

BROCK BAKER
"Crocked" "Bake"
160 East 89th Street, New York 28, New York

Harvard — Junior
April 22, 1947 — Stimson

J.V. Crew 3; Second Honor Roll 1 Term; MIRROR 4; Literary Editor, MIRROR 4; Dramatic Workshop 1,2,3; Dramatic Society 1,3,4; "Twelfth Night," "Julius Caesar," "Tempest."

Roommate: Tom Kutvirt

WILLIAM BALLARD
"Bonus" "Willard"
R.F.D., Norwich, Vermont

Knox — Junior
September 18, 1947 — Fuess

All Club Swimming 1; J.V. Swimming 2,3; Anthony D. Graves Prize 2; Prom Committee 3; Outing Club 1; Jazz Club 1,2; Band 1,2,3; Aces 2,3; Invictas 2; BYE BYE BIRDIE 2; Torqués 3; Leader, The Jazz Messengers 3,4; Senior Class Play 2; MACBETH 2.

Roommate: Ralph Davis

WILLIAM BENJAMIN BARKER
"Ben" "Dap" "D B B"
809 Oenoke Road, New Canaan, Connecticut

Harvard — Lower
June 2, 1947 — Stimson

Varsity Skiing 3,4; Cum Laude; National Merit Scholarship; Harvard College Honorary National Scholarship; Second Honor Roll 5 Terms; First Honor Roll 1 Term; WPAA 2,3,4; Chief Engineer WPAA 3,4; Chief Announcer WPAA 4; Radio Club 2,3,4; Chief Operator, Radio Club 3,4; Vice President Math Club 4; Honorable Mention, American Chemistry Society Prize Examination.

RICHARD WOODHULL BARNUM
"Barn" "Dick" "Bruno" "Surfer Pants"
456 North New Street, Bethlehem, Pennsylvania

Harvard — Junior
December 26, 1947 — Williams Hall

Varsity Wrestling 3,4; Captain Varsity Wrestling 4; Fall Tennis 3,4; First Seeded (Phillipian) Fall Tennis Tourney 4; J.V. Wrestling 2; Athletic Advisory Board 4; Secretary Athletic Advisory Board 4; P. A. Police 4; Second Honor Roll 7 Terms; Cum Laude; Statistician, Abbot House 3; Junior Official Kibitzing Executive NESSA Conference 4; ECC 4; Proctor, Williams Hall 4; Winant Volunteer 4; SOUR GRAPES 2; Musical Asst., SOUR GRAPES 2; Director, Williams Hall Chorus 4; Chorus 1,3,4; Secretary 4; Torqués 3; MY FAIR LADY 3; MUSIC MAN 4.
Roommates: Steve Marshall, Tom Bottonari, Andy Marks

STEVEN ALAN BARRETT
"Etienne" "Grin and Barrett"
5355 Pooks Hill Road, Bethesda, Maryland

Stanford — Senior
February 12, 1948 — Abbot Stevens

All Club Soccer 4; All "B" Club Basketball 4; French Club 4; Community Service 4.

CHRISTOPHER JOHN BARRY
"Chris"
89 Pleasant Street, Methuen, Massachusetts

Harvard — Junior
April 14, 1947 — Day Student

Second Honor Roll 6 Terms; Phyx 1,2; Philo 3,4; Fishing Club 1,2,3,4; Math Club 4; JULIUS CAESAR 3.

DWIGHT WAYNE BATTEAU, II
"Robin" "Bat" "Batman" "A Giant of a Man"
51 Lexington Avenue, Cambridge, Massachusetts

Harvard — Lower
January 12, 1948 — Fuess House

All Club Soccer 3,4; All Club Wrestling 2,3; Second Honor Roll 4 Terms; First Honor Roll 1 Term; French Club 3,4; Orchestra 2,3,4; Concert Master, Orchestra 3,4; President Folk Music Society 4; New England All-Prep Orchestra Festival 3,4, Concert Master 4; Co-winner Cutter Music Prize 3; Andover String Trio 3,4, Leader 4; BYE BYE BIRDIE 2; MY FAIR LADY 3; MUSIC MAN 4.
Roommate: Peter Katz

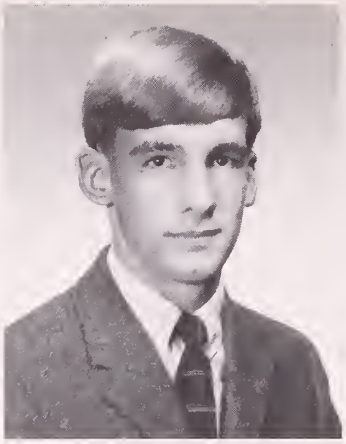

ROBERT EDGAR BEACH
"Bob" "Mung"
143 Boulder Road, Manchester, Connecticut

Yale
July 18, 1947

Upper
Stearns

J.V. Swimming 4; Cum Laude; First Honor Roll 3 Terms; Second Honor Roll 2 Terms; PHILLIPIAN 3,4, Senior Editor 4; Phillips Society 3; Chorus 4; Choir 4; THE MUSIC MAN 4.

DAVID JOEL BENJAMIN, III
"D. J." "Bopper" "Dave"
3095 Pacific Avenue, San Francisco, California

Yale
January 3, 1947

Lower
Bancroft Hall

J.V. Tennis 2,3,4; P. A. Police 4; Second Honor Roll 1 Term; PHILLIPIAN 2,3,4, Billing Manager 3,4; Student Congress Representative 3; Asia Society 2; WPAA 3,4, Program Director and Chairman of the Board WPAA 4; Proctor Bancroft Hall; Independence Foundation Grant for Summer Study in France 3.

RICHARD HENRY BENNETT, JR.
"Rick"
2131 Hudson Street, Richland, Washington

Whitman
December 17, 1946

Upper
Abbot Stevens

Aces 3,4; Jazz Messengers 3,4; Orchestra 3,4; First String Bass in The New England String Orchestra 3,4; Pit Orchestra of MY FAIR LADY 3; Pit Orchestra of MUSIC MAN 4.

Roommate: Tom Buckman

WILLIAM R. BENNETT, III
"Rusty" "Hygro"
11 Watson Avenue, Andover, Massachusetts

Pennsylvania
January 11, 1947

Junior
Day Student

Varsity Soccer 4; Leete's All-Stars Basketball 3,4; J.V. Baseball 2,3; P. A. Police 4; Phillips Society 3,4; French Club 4; Rifle Club 1,2; Blue Key 4.

BENNETT JAY BERNBLUM
"B-Jay" "Ben"
91 Maple Street, Milford, Connecticut

Yale — Lower
October 22, 1947 — Willis House

PHILLIPIAN 2,3,4, Executive Director 4; Fishing Club 2,3,4, Vice-President Fishing Club 3, President Fishing Club 4; Philo 2; Blue Key 4; Vice-President Jewish Students Group 4; English Teacher, INTERNATIONAL INSTITUTE 4.
Roommate: John Sterner

WILLIAM THOMPSON BISSET
"Bic" "Bill" "Wicked Bisset"
42 Walnut Avenue, Andover, Massachusetts

Rochester — Lower
April 30, 1947 — Day Student

NIGEL PATRICK BLAIR
Lynn Allen, Truro, England

Senior
March 18, 1946 — Stearns

Philo 4; Asia Society 4; English Speaking Union.
Roommate: Eric Redman

JOE JOHN BOND, III
"J.J." "Tex" "Cassius" "Jay"
5313 Collinwood, Ft. Worth, Texas

Univ. of Texas — Lower
April 14, 1947 — Bishop North

Improvement Prize 2; Varsity Football 3; Varsity Boxing 2; J.V. Baseball 3; J.V. Baseball Coach 4; J.V. Swimming 3,4; Weight Room Instructor 4; Rifle Club 2,3,4; Rifle Team 4; Asia Society 2; Russian Club 2; Spanish Club 2,4; Proctor, Bishop North.

WILLIAM STANTON BONNETT
"Bill" "Fingers" "Blue"
90 Arnold Road, Wellesley Hill, Massachusetts

Stanford — Lower
May 2, 1947 — Day South

The Forward Wall 3; Varsity Swimming 3,4; J.V. Swimming 2; Prep School All-American Swimming Team 3,4; J.V. Track 2,3; French Club 2; Blue Key 4; Chorus 2,3; Member of Abbot House 3.

Roommate: Brule "the Juice" Fay

THOMAS WILLIAM BOTTONARI
"Tom" "Bot" "Wopanari" "Greasy Wop"
182 Senate Drive, Pittsburgh 15236, Pennsylvania

Harvard — Lower
September 26, 1946 — Williams Hall

Varsity Baseball 2,3,4; Captain All-Club Basketball 3,4; A. A. B. 4; P. A. Police 4; Second Honor Roll 6 Terms; Proctor Williams Hall.

Roommate: Andy Marks

WILLIAM RANDOLPH BOURNE
"Rudy" "Slim" "Randy"
444 Hawthorne Drive, Danville, Virginia

Oberlin — Junior
December 2, 1946 — Day Hall South

J.V. All Club Soccer Manager 3; Varsity Soccer Manager 4; Stage Crew 1,2,3; Senior Project 4; German Club 1,2,3,4; PNYX 1,2,3; Philo 4; WPAA 4; Fuller Music Prize 3,4; Carr Prize 2nd 2; Draper Prize 3rd 3; Draper Prize 1st 4; Band 1; Baroque Ensemble 4; Piano 1,2,3,4; Organ 1,2,3,4; *Julius Caesar* 3; TEMPEST 4; Drama Lab 3,4; Carillon 3,4.

STEPHEN C. BOWEN
"Steve"
Woods Hole, Massachusetts

Wesleyan — Junior
April 15, 1947 — Fuess House

Varsity Soccer Manager 4; Chess Club 2,3,4.

RICHARD MASON BOYDSTON, JR.
"Rick" "Hopalong" "Bo"
5702 Waterbury Circle, Des Moines, Iowa

Harvard — Lower
August 27, 1947 — Bartlet North

Varsity Football 3,4; J.V. Track 2; Second Honor Roll 2 Terms; Class Secretary 4; Advisory Board 3,4; Student Congress 2,3; Philo 2,3,4, Secretary 3, President 4; Phillips Society 3,4; Pembroke Conference 3; N. E. S. G. A. Conference 4; Blue Key 4; WPAA 3,4; Hopper Prize for Work in the Commons 3; Prom Committee 3; Community Service 4.

Roommate: Ben Jerman

ALBA HOUGHTON BRIGGS, III
"Rodent" "Albumin"
Box 567, Chadron, Nebraska

Northwestern — Junior
June 20, 1947 — Frost House

J.V. Crew 2,3; Varsity Crew 4; Henley Crew 4; PHILLIPIAN 2,3,4, Circulation Manager 4; Student Congress Representative 4; Camera Club 3; Russian Club 2,3,4; Band 2,3,4; Pep Band 4; MUSIC MAN 4.

Roommate: Charles Sheldon

JUDSON BROOKS BROWN
"Jud"
193 Main Street, Andover, Massachusetts

Pennsylvania — Junior
December 7, 1947 — American House

Varsity Soccer 3,4; Proctor American House; Chorus 3,4; MUSIC MAN 4.

Roommate: Gerry Cameron

MALCOLM McDOUGAL BROWN
100 North Sheridan Road, Lake Forest, Illinois 60045

Yale — Junior
October 20, 1947 — Day Hall South

Cum Laude; Second Honor Roll 8 Terms; Second Place, Haydn Prize in Spanish 1; Asia Society 1; Camera Club 2,3,4; Pre-Med Society 2,3,4; Spanish Club 2; Forum 2; WPAA 4.

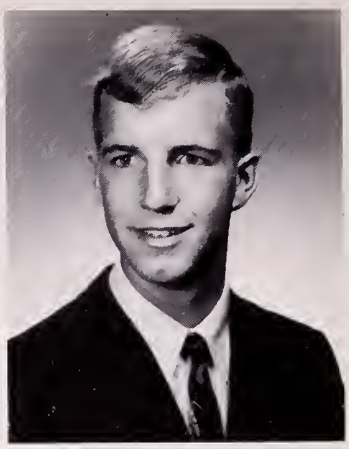

MORRISON McKELVY BUMP
"Bumpy" "Bump"
806 Bellefonte Princess Road, Ashland, Kentucky

Yale — Lower
November 22, 1947 — Foxcroft South

All-Club Lacrosse 3,4; All-Club Swimming 4; *Phillipian* 2,3,4, News Editor, *Phillipian* 3; President, *Phillipian* 4; Student Congress 4; Advisory Board 4; Press Club 3; N.E.S.G.A. Conference 4; Sportlite 2,3; President, Sportlite 3; President, ECC 4; ECC Executioner 4; Chorus 2,3; *Bye Bye Birdie* 2.
Roommate: Dave Roe

PETER ALLEN BURKHARD
"Psaltree" "Burke" "P.M."
30 Salem Street, Andover, Massachusetts

Yale — Lower
October 29, 1947 — Foxcroft

Second Honor Roll, One Term; Draper Prize Finalist 3,4; Second Place, Draper Prize 3; Third Place, Carr Prize 2; Second Prize, Means Essay 3; First Place, Robinson Prize 3; Varsity Cross Country 4; J.V. Cross Country 3; *Phillipian* 2; Student Congress; Class Spokesman 4; PNYX 2,3; Philo 3,4; Vice-President Philo 4; Chairman, Cooley House Committee 4; Asia Society 3; Drama Workshop 2,3,4; Vice-President, Drama Workshop 4; Director, Senior Class Play 4; N.E.S.G.A. Conference 4; *Man and Super-Man* 2; *The Importance of Being Earnest* 2; *The Lottery* 3; Director, *The Fatal Gazogene* 3; *Some Place Else* 3; *The Ugly Duckling* 4; Director, *Alice in Wonderland.*

MATTHEW WALLACE BURNS
"Matt" "Alabama"
118 Stuart Street, Montgomery, Alabama

May 24, 1947 — Upper Fuess

National Merit Scholarship Finalist; JV-III Football 4; All-Club Lacrosse 3,4; Philo 4; Asia Society 3,4; Archaeological Society 4; N.E.S.G.A. volunteer 4.

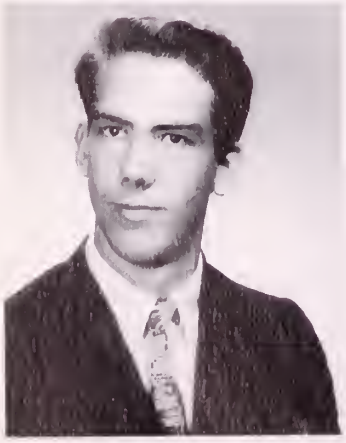

PETER MERRITT BURR
"Pete" "Namwons" "Aaron"
73 Elm Street, Concord, Massachusetts

Rochester — Junior
September 29, 1947 — Fuess

French Club 1,2,3,4; Philo 1,2,3; Asia Society 1,2; Vice-President, Folk Society 4; Fire-fighting 3; Stage Crew 3,4; Chorus 3,4; *Macbeth* 2; *Bye Bye Birdie* 2; *My Fair Lady* 3; *Music Man* 4.
Roommate: Rich Sharples

WILLIAM HERBERT CALL
"H.B." "Gui"
Indian Rock Road, New Canaan, Connecticut

Yale — Junior
May 10, 1947 — Rockwell

Second Honor Roll, Five Terms; National Merit Finalist 4; Means Essay Finalist 4; All-Club Squash 3, All-Club Tennis 1,2,3; Outing Club 1,2,3,4; Dramatic Society 1; Design Club 3,4; N.E.S.G.A. Conference 4; WPAA 3,4; Proctor, Rockwell House 4; Band 1,2,3,4; Pep Band 2,3; Aces 3,4; Leader, Aces 4; *My Fair Lady* 3; Latin Play 2; Senior Seminar Committee 4; Cooley House Committee 4; Community Service Volunteer 4.

Roommates: Steve Devereux, Paul Henry, George Strong

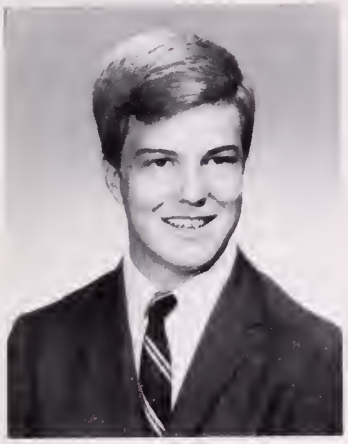

GERARD GUYOT CAMERON, II
"Gerry" "G.G." "Baby G²"
Cherry Valley Road, Princeton, New Jersey

Uppingham School — Lower
November 25, 1947 — America

English-Speaking Union Fellowship 4; All Club Soccer 4; J.V. Winter Track 3; J.V. Spring Track 3; Varsity Winter Track 4; Varsity Spring Track 4; Press Club 3; Phillips Society 2,3,4; Russian Club 2,3,4; Asia Society 2,3; N.E.S.G.A. Conference 4; Community Service Hospital Volunteer 4; Proctor, American House 4; 8'n'1 4; Sour Grapes 3; Chorus 3,4; *My Fair Lady* 3; *Music Man* 4.

Roommate: Jud Brown

LOUIS DAVID CARMICHAEL
"Luigi" "Agliostro Croak"
158 East 82nd Street, New York, New York

Junior
February 19, 1948 — Fuess

First Honor Roll, Eight Terms; Bailey Prize 1; Second, Latin Three Department Prize 2; Marsh Prize 2; Varsity Spring Track 2,3; Varsity Winter Track 3; Astronomy Club 1,2,3; Vice-President, Astronomy Club 3; Coin Club 1,2,3; Vice-President, Coin Club 3; Audio-Visual Club 2,3; French Club 1; Secretary, Math Club 3; Orchestra 1,2,3; Jewish Choir 3; Community Service 3; *My Fair Lady* 2; *Music Man* 3.

Roommate: Ted Feldman

MARK GILES CARNEVALE
"Carney" "Carn"
115 South Fourth Street, Arkansas City, Kansas

Univ. of Kansas — Upper
December 24, 1946 — Foxcroft South

All-Club Basketball 4; Spanish Club 3,4.

WILLIAM LAVERACK CHAMBERLIN
"Bill" "Chamsy"
52 Brush Hill Road, Sherborn, Massachusetts

Yale — Junior
August 17, 1947 — Bartlet South

Second Honor Roll, One Term; Varsity Crew 4; J.V. Crew 3; All Club Crew 2; All Club Hockey 3,4; Phillips Society 3,4; Charities Drive 4; Infirmary Committee 3; Russian Club 4; Sailing Club 2; Outing Club 3; Blue Key 4; *Captivi* 2.
Roommate: Jeff Thompson

ROCKWELL JAOWEN CHIN
"Rocky"
14 Mansfield Avenue, Norton, Massachusetts

Lehigh — Lower
July 4, 1947 — Abbot Stevens

Phillips Society 3,4; Asia Society 3,4; Math Club 4; French Club 4; *Bye Bye Birdie* 2; *My Fair Lady* 3; *The Music Man* 4; *Julius Caesar* 3; *The Tempest* 4; New England Independent School Orchestra Festival 4; Orchestra 2,3,4.

PETER WALES CLAPP
"Pete" "Clapper" "Dirty Red"
USAID, Taiwan, APO 63, Box 7, San Francisco, California

Columbia — Junior
October 14, 1946 — Abbot Stevens

Asia Society 1,2,4; Asia Society Board 4; French Club 1,2; PA Partisans 4; Russian Club 1,2.

WARREN KEMPTON CLARK
"Squire"
Warren's Point, Little Compton, Rhode Island

University of Rhode Island — Junior
March 4, 1947 — Day North

All Club Soccer 3,4; All Club Lacrosse 3,4; Second Honor Roll 1 Term; Spanish Club; Africa Club 2.
Roommate: D. P. Woodlock

ROBERT ALBERT COLE
49 Pine Street, Andover, Massachusetts

M. I. T. — Junior
September 9, 1946 — Day Student

J.V. Soccer 4; J.V. Swimming 3; Chess Club 3,4.

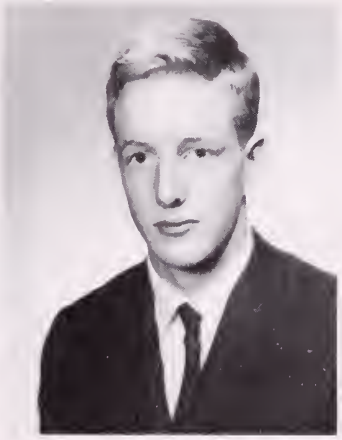

HENRY WALKER COMSTOCK
"Skip" "Henri"
81 Lexington Avenue, Buffalo, New York

Williams — Lower
December 22, 1946 — Stearns House

Varsity Hockey 2,3,4; Cheerleader 4; Phillips Society 2,3,4; Russian Club 2; Asia Society 2; Blue Key 4; Student Deacon 3,4; Stearns House Fish and Game Club 4; Boston Integration Society 4; B. T. S. O. B., Co-chairman 4.
Roommate: Bob Wilbur

PETER DAVID CONSTANTINEAU
"Pete" "Const" "Constano"
192 Winter Street, North Andover, Massachusetts

Colby — Junior
September 4, 1947 — Day Student

J.V. Football 4; J.V. Baseball 2,3; All Club Hockey 2,3; Skiing 4, Manager 4; Spanish Club 3,4; Outing Club 1,3,4; Chorus 2,3,4; BYE BYE BIRDIE 2; MY FAIR LADY 3, MUSIC MAN 4.

RICHARD JAMES CROMIE
"Dick" "Chrome"
106 Abbot Street, Andover, Massachusetts

Lehigh — Junior
May 22, 1947 — Day Student

J.V. Baseball Manager 3; Varsity Baseball Manager 4; J.V. Football 4; Camera Club 3,4; Model Airplane Club 1,2, President 3,4; Rifle Club 1,2.

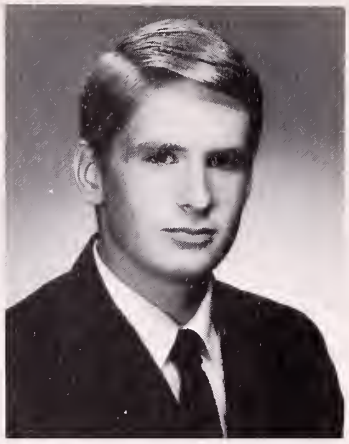

HUGH WALZ CUTHBERTSON
"Hugh"
11 Club Road, Riverside, Connecticut

Western Reserve — Upper
November 9, 1946 — Bartlet North

All Club Squash 3, All Club Tennis 3,4, Phillips Society 4; Russian Club 4; German Club 3, 8 'n 1 4; Chorus 3,4; MY FAIR LADY 3; THE MUSIC MAN 4.
Roommate: Craig Scanlan

LAURENCE JOHN DAVIDSON
"Larry"
Overbrook Hospital, Cedar Grove, New Jersey 07009

Harvard — Lower
February 27, 1947 — Fuess

J.V. Hockey Manager 3,4; Cum Laude; Second Honor Roll 2 Terms; First Honor Roll 6 Terms; Johnson Prize 2; Latin 3 Translation Prize, Honorable Mention 2; Cook Prize, Third, 3; Dove Prize, Second, 3; Chess Club 2,3; Camera Club 2,3, Archeology Club, Secretary 4; Math Club 4, Board of The Johnson-for-President Committee 4, Civil Rights Organization 4, Forum 2,3, National Merit Finalist 4.
Roommate: Jim Lansing

RALPH PAUL DAVIS
"Ralphie" "Raoul" "Animal" "Fly"
5604 32nd Street, N.W., Washington 15, D.C.

Columbia — Junior
October 31, 1947 — Fuess House

All Club Crew 2; First Honor Roll 2 Terms; Second Honor Roll 1 Term; Second Prize, Latin II Sight Translation; Apostles 2,3,4; Jazz Messengers 3,4; Stage Crew 2; LA CANTATRICE CHAUVE 4; Community Service 4.
Roommate: Bill Ballard

JOHN CUTTING DEANE
"Deano" "Bulldog"
2520 Fletcher Drive, Grand Rapids, Michigan

Denison — Upper
January 13, 1947 — Stearns

Varsity Football 3,4, Varsity Wrestling 3; Phillips Society 3,4; Drama Club 3; Sailing Club 4, Chorus 4, MUSIC MAN 4.
Roommate: Scott Rogge

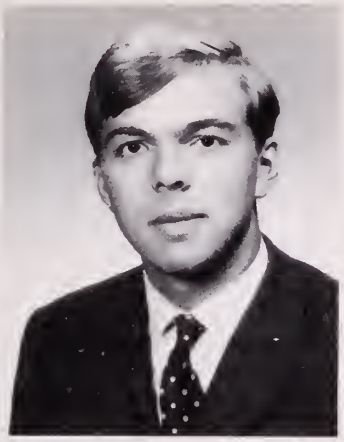

JEAN RAPHAEL de CHAPONNIERE
"Jean"
8 Rue Cardinal De Polignac, Le Puy, Haute-Loire, France

Senior
Fuess House

May 30, 1946

French Club 4.

PETER NORMANN DENNEHY
"Pete" "Fleet Pete" "Dens"
Susan Court, Setauket, New York

Shrewsbury School (Princeton 1966)
March 20, 1947

Lower
Stearns

Varsity Cross Country 2,3,4. Co-captain 4; Varsity Winter Track 2,4; Varsity Spring Track 3,4; All Club Tennis 2; Interwoven Sweater 4; Athletic Advisory Board 4; PHILLIPIAN 2,3,4; News Editor, PHILLIPIAN 3; Co-Sports Editor, PHILLIPIAN 4; Phillips Society 3,4; Outing Club 2; Fleet Chaplain Sailing Club 4; Pembroke Religious Conference 3; Prom Committee 3; Student Deacon 4.

Roommate: Todd Everett

STEPHEN EDWARD DEVEREUX
"Steve" "Dev" "Rex"
55 San Juan Drive, Ponte Vedra Beach, Florida

Harvard
August 19, 1947

Junior
Rockwell

Cum Laude; First Honor Roll, Three Terms; Second Honor Roll, Four Terms; *Societé Honoraire de Francais;* Independence Foundation Grant (France) 3; Harvard Honorary Freshman Scholarship 4; Varsity Tennis 1,2,3,4; Captain, Varsity Tennis 4; Varsity Squash 4; J.V. Squash 3; All Club Squash 2; All Club Swimming 1; Athletic Advisory Board 4; Head of PA Police 4; Interwoven Sweater 4; Student Congress 2; Class Agent 4; Phillips Society 1,2,3,4; Chairman, Phillips Society Charities Drive 4; French Club 3,4; Pembrook Religious Conference 3; Student Deacon 4; Proctor, Rockwell House 4; Prom Committee 3; WPAA Disc Jockey 4; *Captivi* 2.

Roommates: George Strong, Paul Henry, Bill Call

NORVIN KENNEDY DICKERSON, JR.
"Dick"
2001 Griffith Road, Monroe, North Carolina

North Carolina
December 2, 1946

Junior
Stearns

Cum Laude, First Honor Roll, Two Terms; Second Honor Roll, Eight Terms; All-Club Swimming 4; All-Club Lacrosse 3,4; P.A. Police 4; *Phillipian* 3,4; Senior Editor, *Phillipian* 4; Class President 1; Class Vice-President 2; Student Congress 1,2; Advisory Board 1,2; Phillips Society 3,4; French Club 3,4; Outing Club 3; Asia Society 1; Blue Key 4; Prom Committee 3.

Roommate: John Whisnant

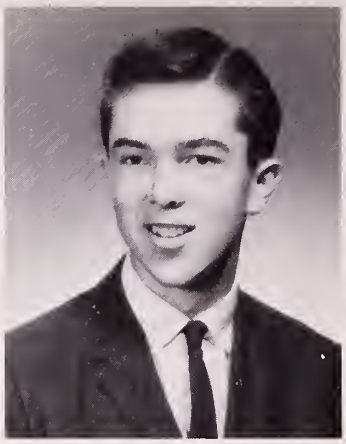

JOHN WILLIAM DINEEN
"John" "Dinny" "J. D."
52 Coolidge Street, Lawrence, Massachusetts

College of Wooster — Junior
April 11, 1947 — Day Student

J.V. Baseball 3; Second Honor Roll 3 Terms; Latin III Department Prize 3; Phillips Society 3,4; Pre-Med Society 3; Newman Club 1,2,3,4; Civil Rights Organization 4.

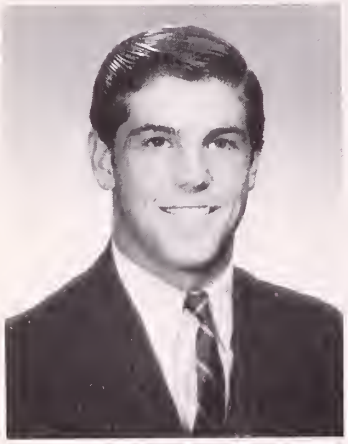

COURTLANDT PALMER DIXON
"Count" "Dix" "Nippy" "Lizard"
225 Causeway, Lawrence, Long Island, New York

North Carolina — Junior
April 27, 1947 — Day South

Varsity Football 2,3,4; Varsity Squash 1,2,3,4, Captain 3,4; Fagan Cup 4; New England Interscholastic Squash Runner-up 4; J.V. Tennis 1,3; Varsity Tennis 4; Interwoven Sweater 4; Athletic Advisory Board 3,4; French Club 1,2,3; Spanish Club 3,4; Chorus 2,4; THE MUSIC MAN.

Roommate: Taylor Munroe

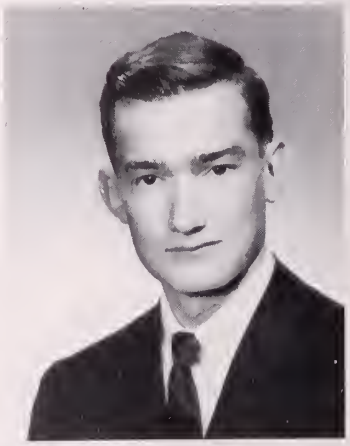

THOMAS JOSEPH DOHERTY, JR.
"Tom" "DoDo"
15 Arundel Street, Andover, Massachusetts

Brown — Junior
December 2, 1947 — Day Student

Second Honor Roll 3 Terms; Sullivan Prize 1; Spanish Club; Newman Club; Rifle Club.

ROBERT BEACH DONALDSON
"O'Beach" "Bobbaungh"
1645 Independence Avenue, Riverdale, New York

Columbia — Junior
March 6, 1947 — Foxcroft North

Fall All Club Tennis 1,2,3,4; All Club Hockey 2,3,4 — Most Valuable Player 3,4; J.V. Tennis 1,2,3,4; Africa Club 3,4; Foxcroft Math 3 and Elementary Science Information Center President 4; Apostles 1,2,3,4 — Leader 3,4,5; Stickball's Most Valuable Smoker 1,2,3,4.

Roommate: Mike Pokress

JOHN SPURRIER DUN
39 Corte Baristo Drive, Greenbrae, California

Stanford — Junior
March 7, 1947 — Abbot Stevens

German Club 1,2,3,4; WPAA Newscaster 4; Community Service Program 4.
Roommate: Doug Karlson

HARRY BLAINE DURHAM
"Skid" "Skiddy"
1227 West 30th Street, Casper, Wyoming

Colorado College — Junior
September 16, 1946 — Hardy House

J.V. Track 3,4; Phillips Society 3,4; Charities Drive Committee 4; Outing Club 1,2,3; Asia Society 1,2,3,4; Folk Singing Club 4; Model Railroad Club 1,2; Chorus 3,4; Choir 3,4; CAPTIVI 2; MOSTELLARIA 3; ALICE IN WONDERLAND 4; Cooley House Committee 4.

J. R. ELLER, JR.
518 West Kingston Avenue, Charlotte, North Carolina

Columbia — Lower
May 30, 1947 — Day South

Chess Club 2,3,4; Blue Key; Marching Band; Intramural Cross-Country and Baseball.

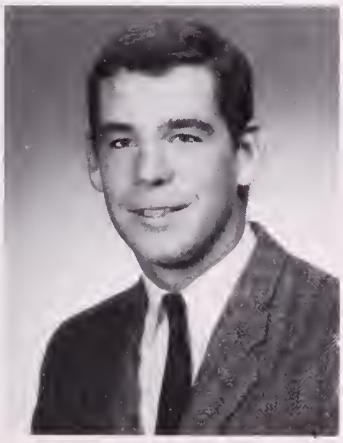

JOHN RANDALL EVANS
"Randy" "Ray" "Jack the Hatchet" "Turtle" "Duff"
15 Duck Pond Road, Demarest, New Jersey

Princeton — Lower
May 12, 1947 — Stimson

First Honor Roll, Two Terms; Second Honor Roll, Two Terms; Varsity Football 2,3,4; Captain, Varsity Football 4; *Boston Globe* All-Prep Football, First Team 4; J.V. Hockey 2; Varsity Hockey 3,4; Varsity Lacrosse 2,3,4; Athletic Advisory Board 4; Interwoven Sweater 4; Student Congress 3,4; Advisory Board 3,4; Phillips Society 3,4; President, Phillips Society 4; Russian Club 2,3,4; Philo 4; N.E.S.G.A. Conference; Student Deacon 4; Prom Committee 3; Co-Chairman, Madrigal Society 2,3,4.

Roommate: Kevin Rafferty

TODD HARRISON EVERETT
"Ev" "God"
Route 4, Box 946, Excelsior, Minnesota

Yale — Junior
March 1, 1947 — Stearns

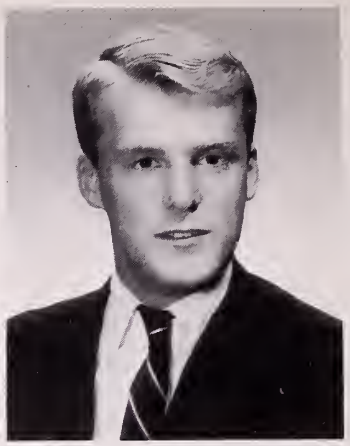

J.V. II Football 3,4; J.V. Basketball 3; All Club 2,4; J.V. Tennis 3; All Club 2; First Honor Roll 1 Term; Second Honor Roll 6 Terms; Independent Foundation Study Scholarship; Class President 3,4; Student Congress 1,2,3,4; Treasurer, Secretary, President, Advisory Board 1,3,4; Student Congress Honor Committee 3,4; Chairman Honor Committee 4; Phillips Society 2,3,4; Chairman Community Service Committee; Pembroke Religious Conference 3; N. E. S. G. A. 3,4 President; Prom Committee 3 Chairman; Student Deacon 3,4; Federation of Harvard Clubs Award 3; Morehead Scholarship; Aurelian Honor Society.

Roommate: Peter Dennehy

JOHN BRUCE FAY
"Juicer" "Gross Bruce"
Box 36, Dorset, Vermont

Vermont — Lower
January 26, 1947 — Day South

J.V. Golf 3,4; Phillips Society 3,4; Hospital Work 4; Camera Club 4; French Club 2,3.

Roommate: Bill Bonnett

STEPHEN BAKER FINCH, JR.
"Steve" "Klavan" "Hicnif" "Bull"
70 Causeway, Lawrence, Long Island, New York

Yale — Junior
November 10, 1947 — Eaton

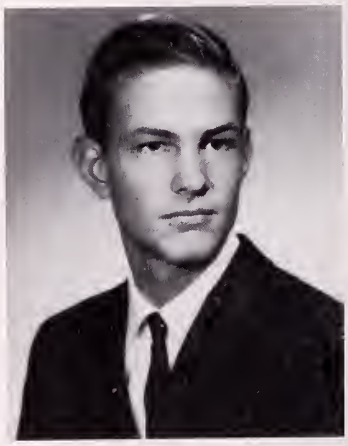

First Honor Roll 1 Term; Second Honor Roll 7 Terms; Cum Laude; PHILLIPIAN 1,2,3,4; Copy Editor, PHILLIPIAN 4; Rifle Club 2; Asia Society 1; Blue Key Advisor 4; WPAA 4; Head Sportscaster, WPAA, 4; Proctor Eaton Cottage 4.

JOHN TAYLOR FINN
"Findemith"
1321 Hackett Boulevard, Florence, Alabama

Dartmouth — Senior
October 29, 1946 — Foxcroft South

Merit Scholarship 4; Andover-Dartmouth Scholarship 4; Math Club; Civil Rights Club.

Roommate: Ed Samp

JOHN FOX
"John" "Foxy" "Cinnabar"
Clover Lane, Rumson, New Jersey

Harvard — Junior
June 2, 1947 — Foxcraft North

Second Honor Roll 7 Terms; French Club 1,2,4; Drama Workshop 4; Sailing Club 3; Design Club 3; Putney School Spring Conference 2; Band 1,3.
Roommate: Tom Hafkenschiel

PETER WALLACE GALLAUDET
"Gallo" "Deacon Pete"
9 Diamond Glen, Farmington, Connecticut

Repton School (England) — Junior
May 26, 1947 — Draper House

All Club Soccer 2; Varsity Soccer 3,4; J.V. Squash 4; J.V. Baseball 2,3; J.V. Lacrosse 4; Student Congress 4; Honor Committee 4; Social Functions Committee 4; Phillips Society 2,3,4; Student Deacon 3,4; Chairman Student Deacons 4; Asia Society 1; Pemhroke Religious Conference 4; Proctor Draper Cottage; MOSTELLARIA 3.
Roommate: James Kilbreth

BRUCE EMIL GANEM
"Bruiser" "Magnum"
46 Pleasant Street, Methuen, Massachusetts

Harvard — Junior
February 7, 1948 — Bartlet North

Second Honor Roll 3 Terms; Fishing Club 1,2,3,4; Band 1,2,3,4; Pre-Med Club 1,2,3; Community Service 4; Brass Choir 3,4.
Roommate: Lowell Turnbull

JEFFREY DAVIS GARDNER
"Gardneria" "Jeff"
455 Washington Avenue, Glencoe, Illinois

Lawrence — Upper
September 5, 1947 — Hardy House

All Club Hockey 3,4; PHILLIPIAN 3,4, Billing Manager PHILLIPIAN 4; Russian Club 4; French Club 4; Phillips Society 4; Cooley House Committee 4; Fire Fighters 3.

THOMAS FLEETWOOD GARNER, JR.
"Airplane" "Tom"
"Glen Roy" River Road, Richmond 29, Virginia

Occidental — Junior
February 14, 1947 — Stimson House

All Club Swimming 2; All Club Soccer 4; J.V. Winter Track 4; Phillips Society 3,4; Outing Club 2,4; Magazine Club 2,3,4; Pre-Med Society 1,2; Community Service 4.
Roommate: Jim Milmoe

DAVID SOBO GAST
"Dave" "Ghastly"
721 Scotch Plaine Avenue, Westfield, New Jersey

Stanford — Lower
January 10, 1947 — Day North

Second Honor Roll 3 Terms; POT POURRI 1,2,3,4, Associate Business Manager, POT POURRI 4; Russian Club 2,3,4, Treasurer Russian Club 4; French Club 2; Phillips Society 3; Hospital Volunteer 4; Blue Key 4; P. A. Police 4.

ANTHONY HERRICK GIBSON
"Tony" "Gibber" "Gib"
3099 High Ridge Road, Stamford, Connecticut

Clarkson — Junior
February 13, 1947 — Day North

Varsity Baseball 3,4; Varsity Hockey 4; J.V. Baseball 2; J.V. Hockey 2,3; J.V. Football II's 3,4; Cheerleader 4; Open Door 3; POT POURRI 3; PHILLIPIAN 4; Phillips Society 4; French Club 1,2,3,4; Jazz Club Secretary; Outing Club 1,2; Asia Society 2.

Roommate: Graeme Means

GREGORY MORDECAI GORELIK
"Ecuador Stud" "Mouse" "Mort"
C.3672, Guayaquil, Ecuador

Yale — Junior
February 23, 1948 — Foxcroft North

All Club Soccer 3; Varsity Soccer 4; Second Honor Roll 2 Terms; Taylor French Prize 3; National Merit Finalist 4; MIRROR Literary Board 3,4; Spanish Club 2,3,4.

JOHN THOMAS GRAHAM
"Tom"
1323 Willard West, Seattle, Washington

Cornell — Lower
August 11, 1947 — Fuess House

J.V. Football 4; Varsity Lacrosse Manager 4; Honorable Mention Studio Art 3; PHILLIPIAN Circulation 4; Student Congress 4; Phillips Society 3,4; Camera Club 4.

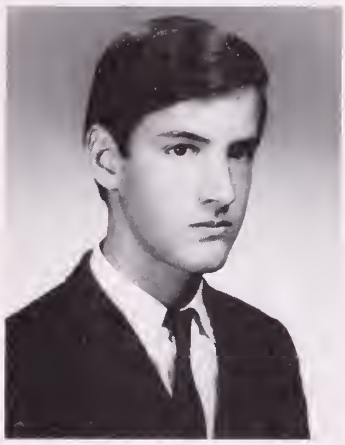

JAMES HOODER GREW, JR.
"Frere Jacquer" "Jim"
16 Hidden Field, Andover, Massachusetts

Yale — Junior
May 5, 1948 — Fuess House

All Club Hockey 3,4; Second Honor Roll 5 Terms; Societe Honoraire de Francais of Secondary Schools Prize 3; French Club 2, 3 Treasurer, 4 Vice-President; Rifle Club 2,3,4 — Second Team 3; Spanish Club 4; Russian Club 4; Outing Club 4.

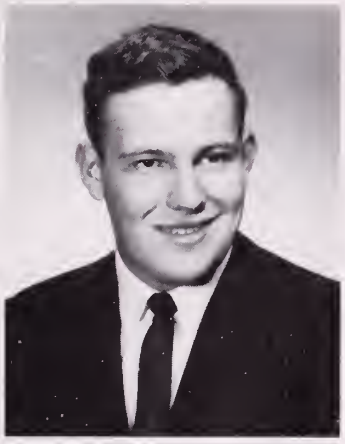

JOHN WILLIAM GRIFFIN
"Griff"
250 Nichols Street, Norwood, Massachusetts

Trinity — Upper
July 13, 1946 — Stimson

Varsity Football 3,4; All Club Lacrosse 4; Judo Club Secretary 4; Blue Key 4.
Roommate: Joe Magruder

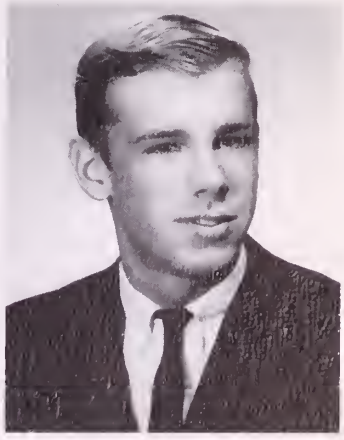

BENJAMIN THOMAS HAFKENSCHIEL
"Philly" "Haffaugh" "Arty"
418 Palm Drive, Palo Alto, California

Swarthmore — Junior
August 1, 1947 — Foxcroft North

All Club Soccer 4; J.V. Winter Track 3,4; J.V. Spring Track 3,4; National Merit Finalist; POT POURRI 3; Sailing Club 1,2; Design Club 2,3,4; V. P. Design Club 4; Drama Workshop 3, President 4; German Club 1,2,3,4; Addison Gallery Associates Prize 3; BYE BYE BIRDIE 2; JULIUS CAESAR 3; ANTIGONE 3; DUMB-WAITER 4; THE SEVEN AGES OF MAN 3; THE UGLY DUCKLING 4.
Roommate: John Fox

WILLIAM HART HAGAN
"Pud" "Bill" "The Immortal Pud"
437 Club Lane, Louisville, Kentucky

Centre College of Kentucky
June 20, 1947

Lower
Stearns

Varsity Football 2,3,4; J.V. Lacrosse 2; J.V. Basketball 2,3; Varsity Basketball 4; Russian Club 2; Spanish Club 2; Chorus — Choir 3; The Infamioso Mezzarella Society 4.

JAMES BRIAN HALEY
"Spud" "Colonel"
304 Nevada Street, Nevada City, California

Harvard
July 1, 1947

Upper
Stimson

Varsity Football 3,4; J.V. Track 3; Varsity Track 4; Varsity Golf 3,4; Cum Laude; First Honor Roll 5 Terms; Second Honor Roll 1 Term; New England Orchestra Festival 4; Band 3,4; Orchestra 3,4.

PETER CHRISTOPHER HALEY
"Stiltoy" "Jolly Green Giant"
8 Pine Street, Belmont, Massachusetts

Harvard
October 16, 1946

Senior
Smith House

Varsity Hockey 4; J.V. Lacrosse 4 (Captain).

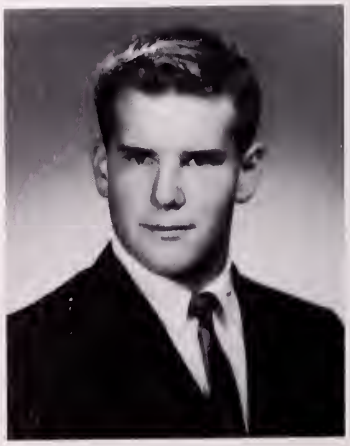

CHRISTOPHER JOHN HALLETT
5 Riverside Road, Weston, Massachusetts

Princeton
March 16, 1947

Upper
Fuess

J.V. Football 4; Second Honor Roll 2 Terms; Sullivan Prize, Upper Newman Club.

DANIEL KIRK HAMILTON, JR.
"Kirk" "Hammy"
9 Rogerson Drive, Chapel Hill, North Carolina

University of Texas — Lower
December 13, 1946 — Foxcroft South

J.V. Winter Track 2; J.V. Spring Track 2; Varsity Winter Track 3,4; All Club Soccer 4; POT POURRI 3,4; Editor-in-Chief POT POURRI 4; French Club 2,3,4; Asia Society 2; Phillips Society 3,4; ECC 4; Design Club 3; Africa Club 2; Blue Key 4; Paradise Beach Voyeurs 4; Foxcroft South Demolition Squad "B" Captain 4.

Roommate: Lacouture

JOHN CHRISTOPHER HARRIS
"J.C." "H"
Rossini Road, Shelter Harbor, Westerly, Rhode Island

Chicago — Upper
August 22, 1947 — Hardy House

All Club Lacrosse 4; National Merit Finalist 4; Rhode Island State Scholarship 4; Asia Society 3,4; Philo 4; N. E. S. G. A. Conference 4; TEMPEST 4.

CHRISTOPHER McCUTCHEON HARTE
"Killer" "Strobe"
222 Ohio Avenue, Corpus Christi, Texas

Stanford — Lower
November 20, 1947 — Bartlet South

P. A. Police 4; WPAA 4; News and Sports Director, WPAA 4; PHILLIPIAN 2,3; Photography Editor, PHILLIPIAN 3; SPORTLITE 2,3; Photography Editor, SPORTLITE 2; Managing Editor and Publisher, SPORTLITE 3; POT POURRI 2,3; Photography Editor, POT POURRI 3; Andover-Exeter Football Program 4; Publisher, Andover-Exeter Football Program 4; Press Club 3,4; President Press Club 4; MIRROR 4; Photography Club 2,3; Vice-President Photography Club 3.

Roommate: Gerry Milliken

GRENVILLE KARL HAYES
"Gren"
14 Fort Street, Fairhaven, Massachusetts

Princeton — Junior
April 26, 1947 — Bartlet North

All Club Crew 2,3; P. A. Police 4; French Club 1,2,3,4; Russian Club 2,3; Asia Society 1,2,3,4; Board Member 3; Vice-President 4; Band 1,2,3,4; Pep Band 3; Brass Choir 4.

Roommate: Andy Hinkley

LOUIS JAMES HEIFETZ
"Kosh" "Jascha"
3 Heather Drive, Andover, Massachusetts

Yale — Junior
June 8, 1947 — Abbot Stevens

Cum Laude; Second Honor Roll 5 Terms; Math Club Treasurer and Co-Founder; Band 1,2; TEMPEST 4; MOSTELLARIA 3; MACBETH 2.

JOHN MOON HEMINGWAY
"Ernie"
353 Old Long Ridge Road, Stamford, Connecticut

Yale — Junior
January 19, 1947 — Bartlet North

Varsity Soccer 2,3,4; Varsity Lacrosse Manager 4; J.V. Lacrosse 2; Second Honor Roll 4 Terms.

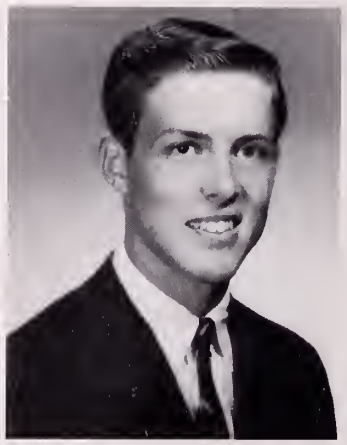

PAUL WALLACE HENRY
"Paul" "Wallace"
South Street, Middlebury, Connecticut

Yale — Junior
May 24, 1947 — Rockwell House

Varsity Fall Golf 4; J.V. Skiing 2,3; J.V. Squash 4; J.V. Tennis 1,2; Varsity Tennis 3,4; P. A. Police 4; Second Honor Roll 1 Term; POT POURRI 3,4; Business Board POT POURRI 3; Circulation Manager POT POURRI 4; French Club 3,4; Board, French Club 3, Vice-President French Club 4; President French Club 4; Phillips Society Communities Service Committee 3; Proctor, Rockwell House 4.

Roommates: Steve Devereux, George Strong, Bill Call

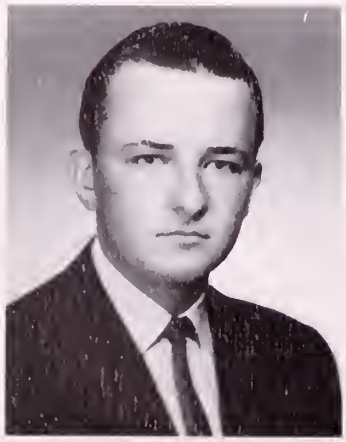

DAVID ALAN HERRELKO
"Dave"
12107 Mackell Lane, Bowie, Maryland 20715

M.I.T. — Senior
October 14, 1947 — Smith House

Second Honor Roll 1 Term; Student Congress 4; French Club 4; Chess Club 4; Chess Club, Varsity 4; Philo 4; Philo Varsity 4; Best Speaker, Andover-Exeter Debate; Winner, Novice Debate Tournament 4.

Roommate: Tom McEwan

CARL PROCTER HERRMANN
"Yosemite Sam"
48 Pleasant Street, Grafton, Massachusetts

Pennsylvania — Lower
July 10, 1947 — Bartlet South

All-club Lacrosse 3,4; *Phillipian* 3,4; Business Board, *Phillipian* 3,4; *Mirror* 2,3; Business Board, *Mirror* 3; Phillips Society 3,4; Open Door Committee, Phillips Society 3,4; Co-chairman, Open Door Committee 4; Russian Club 2; Sailing Club 3; Cooley House Committee 4; Press Club 3; Blue Key 4; Editorial Board, Andover-Exeter Program 4.

Roommate: Charlie Newton

WARD BYINGTON HINKLE
198 Bridle Path Lane, New Canaan, Connecticut

Yale — Junior
July 7, 1946 — Day North

Varsity Spring Track 2,3,4; Means Essay Finalist 3; Asia Society 2,3,4; Russian Club 3; Spanish Club 2,3,4; Spanish Club Board 3; Vice-President Spanish Club 4.

Roommate: Ted Page

ANDREW HALDANE HINKLEY
"Hink"
Lancaster, New Hampshire

Dartmouth — Lower
March 9, 1947 — Bartlet North

All Club Soccer 4; All Club Lacrosse 4; Second Honor Roll 2 Terms; National Merit Finalist 4; Philomathean Society 2,3,4; Russian Club 2; Outing Club 3,4; Model Railroad Club 2,3; Blue Key 4; Community Service 3; Band 2,3,4; Brass Choir 2,3,4.

Roommate: Grenville K. Hayes

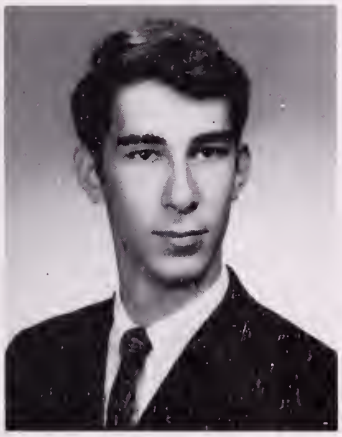

ROBERT JOSEPH HORVITZ
"Bob" "Hor"
1101 Roslyn Avenue, Akron 20, Ohio

Yale — Upper
April 4, 1947 — Abbot Stevens

J.V. Track 3; Second Honor Roll 1 Term; Student Congress 4; Contemporary Fiction Club 3,4; President, Contemporary Fiction Club 4; Design Club 3,4; President Design Club 4; N.E.S.F.A. Conference 4; National Merit Finalist; IN THE ZONE 3.

Roommate: Michel Scheinmann

FRANK ALEXANDER HOWE
"Sandy" "Gross Frank"
5300 Miami Road, Cincinnati, Ohio

Amherst — Lower
November 12, 1946 — Foxcroft

Twitch Hockey 2,3,4; Spanish Club 2,3,4; French Club 2,3,4; Russian 2,3; Folk Society 4; Drama Lab 2,4; Producer, UGLY DUCKLING: Apostles 4.
Roommate: Alexander Sanger

ROBERT WALLACE HOYE
"Bob" "Baldy"
32 Pierce Road, Wellesley Hills, Massachusetts

Pennsylvania — Junior
June 7, 1947 — Stimson House

Varsity Wrestling 4; J.V. Golf 3; Varsity Golf 4; All Club Lacrosse 2; Rifle Club 1,2,3,4; Fishing Club 1; French Club 4; Judo Club 2,3,4; Vice-President Judo Club 3; President Judo Club 4; Vice-President, Beach Boys Fan Club 4; Blue Key 4; Chorus 4; THE MUSIC MAN 4.

MICHAEL SWEEHEY HUDNER
"Hud"
1205 Gardner's Neck Road, South Swansea, Massachusetts

Harvard — Junior
January 2, 1947 — Bartlet North

All Club Hockey 2; J.V. Lacrosse 2,3; J.V. Hockey 3,4; All Club Soccer 3; P. A. Police 4; POT POURRI 3,4; Literary Editor, POT POURRI 4; Phillips Society 4; Executive Board Charities Drive 4; Mozzarella Society 4; Co-Founder Mozzarella Society 4; Community Service Program 4; Newman Club 1,2,3,4; Africa Club 2; Asia Society 1,2; Blue Key Adviser 4; Shindig Dancer 4; MACBETH 2; ALICE IN WONDERLAND 4.
Roommates: Steve Allen, Stu McLean

DEREK UPDEGRAF HUNTINGTON
"Hunts" "DUH" "deWreck"
159 Bloomfield Avenue, Hartford, Connecticut

Yale — Lower
February 26, 1947 — Stearns

J.V. Football H 3; Varsity Wrestling 3,4; J.V. Lacrosse 2; Varsity Lacrosse 3,4; First Honor Roll 5 Terms; Second Honor Roll 2 Terms; Cum Laude; Societe Honoraire de Francais 3; French Club 2,3; Outing Club 2,3; Drama Workshop 2,3,4; Blue Key 4; Infamioso Mazzarella Society 4; Madrigal Society 3; 8 'n 1 4; MACBETH 2; IN THE ZONE 3; THE DUMBWAITER 4.
Roommate: Mark Moore

EUGENE INDJIC
86 Pearl Street, Springfield, Massachusetts

Juilliard — Junior
March 11, 1947 — Stearns

Second Honor Roll 5 Terms; French II Prize, Honorable Mention; French III Honor Society; Finalist Leonard Contest.

MIKLOS JAKO
"Mick" "Yahk"
4 Chickering Court, Andover, Massachusetts

Colby — Junior
February 19, 1947 — Day Student

Varsity Soccer 2,3,4; J.V. Basketball 2,3; Varsity Baseball 4; Means Essay Semi-Finalist 4; Blue Key 4.

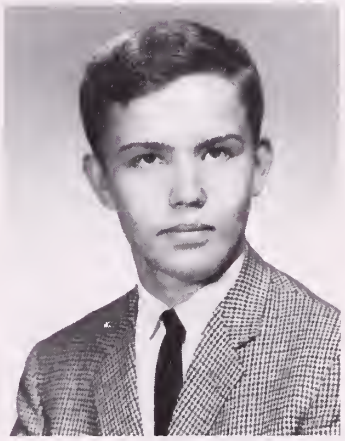

JAY ZACHARY JAMES, JR.
"Jay Z" "Yay"
21 Shipman Road, Andover, Massachusetts

Brown — Upper
March 13, 1948 — Day Student

Second Honor Roll 1 Term 3; Department of Physics Prize 3; National Merit Finalist 4; Radio Club 3; WPAA 4; Newman Club 3,4.

JOHN THOMAS JAMESON
"The Machine"
51 Park Way, Katonah, New York

Harvard — Lower
February 16, 1947 — Fuess

Cum Laude; First Honor Roll 2 Terms; Second Honor Roll 3 Terms; Asia Society 2; Pre-Med 4; Chess Club 2,3,4; Secretary Chess Club 3; President Chess Club 4; Coin Club 2,3,4; President Coin Club 4.

Roommate: Bob Tanner

HUBERT BENNETT JERMAN, JR.
"Ben" "Behun" "B.J."
531 Merwick Circle, Charlotte 7, North Carolina

Yale — Lower
June 19, 1947 — Bartlet North

Second Honor Roll, Two Terms; JV Football 3; JV Basketball 2,3; JV Track 2; Manager, JV Baseball 3; Pot Pourri 2,3,4; Managing Editor, Pot Pourri 4; Student Congress 3,4; Honor Committee 4; Chairman, Honor Committee 4; P.A.C.B.R.A. 4; Phillips Society 3; Philo 3,4; Pembroke Religious Conference 4; N.E.S.G.A. Conference 4; Blue Key 4; Vice-chairman, Blue Key 4; Community Service, Lawrence Guidance Center 4.

Roommate: Rick Boydston

ROBERT CHARLES JIMERSON
"Bob"
R.D. #1, Box 364, Sinking Spring, Pennsylvania

Yale — Senior
January 28, 1948 — Fuess

Second Honor Roll 1 Term; National Merit Finalist; Phillips Society; German Club; Philo.

GREGORY WILLIAM JOHNSON
"Grey" "Barry"
816 Ormond Street, Venice, Florida

University of Florida — Lower
February 18, 1947 — Green House

Philomathean Society 2,3,4; Chess Club; Russian Club 2,3,4; Proctor Green House.

JAMES HARVEY JOHNSTON
"Jimmy"
1517 Meadowbrook Road, Jackson, Mississippi

Princeton — Upper
December 21, 1946 — Stimson House

Varsity Football 4; Business Board, PHILLIPIAN 3,4; French Club 3; Pre-Med Club 3,4; Spanish Club 4.

Roommate: Pete Robinson

ELY JACQUES KAHN
"Terry" "Rabbit" "Ghengis"
Holbrook Road, Sarborough, New York

Harvard
June 11, 1947

Junior
Day North 10

Varsity Lacrosse 4; JV Lacrosse 2,3; JV Hockey 3,4, Captain 4; All-Club Soccer 3,4; NELM 4, Editor 4; SPORTLITE 3, Editor 3; Student Congress 4; Press Club 3,4; Board of Directors 3,4; WPAA 4, Sports Director 4; N.E.S.G.A. 4; Blue Key 4.

Roommate: Geoff Perry

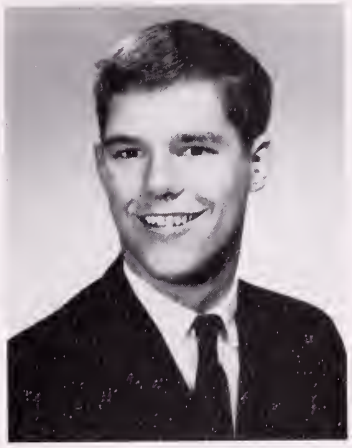

DOUGLAS ALDEN KARLSON
"Doug" "Rex"
1605 Melrose Avenue, St. Louis Park, Minnesota

Stanford
August 1, 1948

Lower
Abbot Stevens

All-Club Crew 3; JV Crew 4; JV Wrestling 3,4; Second Honor Roll 2 Terms; First Honor Roll 1 Term; Phillips Society 3,4; Russian Club 2; French Club 3,4; Rifle Club 2,3,4; Vice-President, Rifle Club 4; Rifle Team 3,4; N.E.S.G.A. Conference 4; Blue Key 4.

Roommate: John Dun

PETER KATZ
"Pete"
6 Berkeley Street, Cambridge, Massachusetts

Harvard
November 18, 1947

Lower
Fuess

Cum Laude; First Honor Roll, Three Terms; Second Honor Roll, Five Terms; Societe Honoraire de Francais 3; Student Congress 4; Asia Society 2,3; Rifle Club 3; Civil Rights Organization 4.

Roommate: Robin Batteau

RODGERS PASSAVANT KAUFMANN
"Rod" "Body" "B"
Wald strasse 16, Munich 58, Germany

Yale (in 1966)
December 8, 1947

Junior
Day Hall North

Junior All-Club Soccer, 1; Mascot-Day Knights 4; PNYX-PHILO 1,2,3,4; Captain of PNYX BLUE 4; Phillips Society 2,3,4; German Club 3,4; Asia Club 1,2; Africa Club 2; Arctic Club 2; Cooley House Committee 4; 4th in New England — National German Prize Examination 3.

ROBERT SCOTT KELLER
"Scott" "Babe"
200 Sheridan Road, Winnetka, Illinois

M.I.T. — Junior
March 15, 1947 — Bartlet North

Mirror 2; WPAA 1,2; Russian Club 4; Pre-Med Society 4; Stage Crew 3,4; Astronomy Club 4; Camera Club 1,2,3; German Club 1,2,3,4; *My Fair Lady* 3; *Music Man* 4.
Roommate: Dave MacCuish

MIRLE AMORY KELLETT, JR.
"Bud" "Butt"
45 Tennyson Road, Wellesley Hills, Massachusetts

Dartmouth — Lower
February 21, 1965 — Day North

Varsity Cross-Country 2,3,4, Co-Captain 4; Varsity Winter Track 2,3,4; Varsity Spring Track 2,4; French Club 2,3; Russian Club 2,3,4; Blue Key 4; Chorus 2,3,4.
Roommate: Pete Vanderwarker

EDGAR DOUGLAS KENNA
"Ugly Edgar" "Doog" "Kennah"
143 West Street, Beverly Farms, Massachusetts

Princeton — Upper
August 13, 1947 — Foxcroft South

Varsity Basketball 3; Varsity Football 4; First Honor Roll, one term; President of Ugly Club; Chairman of Violence Committee; Varsity Tunnelling & Spelunking Soc. 4.

RICHARD BRIGGS KEYWORTH
"Rick"
116 Lawrence Street, Gardner, Massachusetts

Brown — Lower
August 7, 1946 — Abbott Stevens

French Departmental Prize for Aural Ability; Fishing Club 3,4; Forum 3; Civil Rights 4.

JAMES TRUESDALE KILBRETH
"Jamie" "Jim" "Killer"
147 Brompton Road, Garden City, New York

Harvard — Junior
May 27, 1947 — Draper Cottage

JV Lacrosse 2; Varsity Lacrosse 3,4; All-Club Soccer 4; All-Club Swimming 1,2; Leete All-Club All Stars 4; Captain, Leete All-Club Basketball; Second Honor Roll, one term; Cook Prize 3; *Pot Pourri* 3,4; Co-Senior Editor 4; Phillips Society 1,2,3,4; French Club 1,2,3,4; Outing Club 1,2; Blue Key 4; Proctor, Draper Cottage 4.
Roommate: Peter Gallaudet

PETER WESLEY KITSON
"Pete" "Rock"
90 White Street, Haverhill, Massachusetts

Dartmouth — Junior
January 27, 1947 — Day Student

Varsity Football 2,3,4; J.V. Track 2; Varsity Track 3, Winter and Spring, Second Honor Roll, one term; Lower Day Student Representative to Student Congress; A.B.C. Tutor 4.

HIBBERD VAN BUREN KLINE, III
"Hib" "Rebel"
210 Tennyson Avenue, Pittsburgh, Pennsylvania

Harvard — Lower
May 8, 1947 — Abbot Stevens

Soccer; Roman A Club 4; Phillips Society 2; PNYX 2; Philo 3,4; Fencing Society 3; Russian Club 2; Asia Society 2,3,4, Board Member 4; Rifle Club 3; Stage Crew 3,4.
Roommate: Geoff Walker

ARNOLD RAY KOEHLER
"Arn" "Junkball" "College Arn"
Box 156, Weyerhauser, Wisconsin

Chicago — Lower
January 4, 1947 — Foxcroft North

Varsity Baseball 4; JV Baseball 2,3; All-Club Basketball 4; Student Congress 3; German Club 2,3; Newman Club 2,3,4; Blue Key 4; Cooley House Committee 4; Band 2,3,4.

Roommate: Pat O'Hern

THOMAS OTAKAR KUTVIRT
"Tom" "T.K."
161 Branford Road, Rochester, New York

Harvard — Junior
March 6, 1947 — Stimson House

All Club Crew 1; Varsity Crew 3,4; Henley Regatta 3; Varsity Swimming 1,2,3,4; Interwoven Sweater 4; *Phillipian* 3,4; Circulation Manager, *Phillipian* 4; Student Congress Representative 4; French Club 1,2,3,4; Blue Key 4; President of Stimson House; Head Student Guide 4.

Roommate: Brock Baker

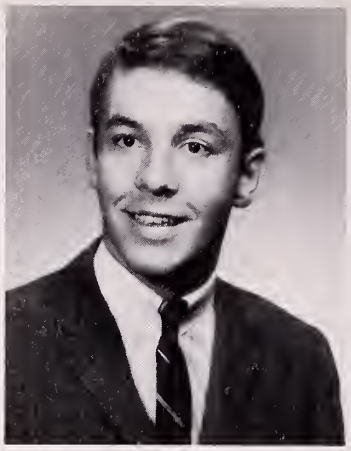

JOHN EDWIN LACOUTURE
"Tour" "Lac"
230 50th Street, Virginia Beach, Virginia

Wesleyan — Lower
March 13, 1947 — Foxcroft South

Varsity Winter Track 3; JV Baseball 2; *Pot Pourri* 4; Student Congress 4; Phillips Society 3,4; French Club 2,3; Asia Club 2,3; Africa Club 2; Paradise Beach "Voyeurs" 4; Foxcroft Demolition Squad "B"; Junglebunnies 2.

Roommate: Kirk Hamilton

JAMES PERRIN LANSING
"Jim"
6305 North Lake Drive, Milwaukee, Wisconsin

Yale — Lower
October 17, 1946 — Fuess House

JV Hockey, Manager 2; Varsity Hockey, Manager 3,4 Second Honor Roll, three terms; Archaeology Club 4; Spanish Club 2,3; Civil Rights Organization 4; Asia Society 2; Model Railroad Club 3,4; Model Railroad Club, Treasurer 4; Community Service 4; Phillips Academy Classical Music Appreciation Society 3.

Roommate: Laurence Davidson

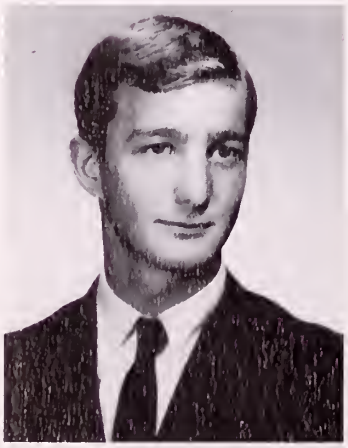

JAMES RUSSELL LAUGHEAD, JR.
"Rusty" "Toad" "Speed" "Rock"
2519 40th, Des Moines, Iowa

Washington University — Junior
December 10, 1946 — Foxcroft South

JV Cross Country 3; JV Spring & Winter Track 3; Varsity Cross Country 4; Varsity Spring & Winter Track 4; *Mirror* 2,3,4; Business Manager 4; Press Club 3,4; Vice President 3; Spring Sportlite 3; Student Congress 4; Philo 3,4; Forum 1,2; Latin Play 2.

Roommate: Peter F. Thurber

RICHARD MAXWELL LEARY
"Dick"
86 Columbia Road, Arlington, Massachusetts

Pennsylvania — Junior
February 23, 1948 — Foxcroft South

Varsity Wrestling 2,3,4; All Club Wrestling 1; JV Football 3; All Club Lacrosse 2,4; Cook Prize, 1st Place, 3; Africa Club 1,2; Asia Society 2; Russian Club 3,4; Foxcroft South Demolition Squad "A" 4; Varsity Tunneling and Spelunking 4.

JOHN BRAVERMAN LEVINE
"J.B."
805 Andover Street, Lowell, Massachusetts

Bishop's Stortford School (Harvard 1966) — Junior
May 7, 1947 — Stimson House

All Club Crew 2; Cum Laude; First Honor Roll, two terms; Second Honor Roll, eight terms; National Merit Finalist; *Phillipian* 3,4; Editor, *Phillipian* 4; Scribe, Stickhall Commission 4; Dana Hall Religious Conference 4; N.E.S.G.A. Conference 4; English Speaking Union Schoolboy Fellowship; Band 1; Orchestra 2; Chorus 3; Madrigal Society 3,4; President, Madrigal Society 3,4; Recorder Ensemble 1; Baroque Ensemble 4; *Twelfth Night* 1; *Captivi* 2; *Macbeth* 2; *Bye Bye Birdie* 2; Drama Workshop 3.

TRACY ROBNETT LICKLIDER
"Trace"
RFD #1, Box 216, Crow Hill Road, Mt. Kisco, New York

Harvard — Senior
September 10, 1965 — Stearns

Second Honor Roll, two terms; Chess 4; Math 4; Spanish 4.

FREDRICK SCOTT LONDON
"Fred" "Fearless"
1370 Rainbow Drive, Saginaw, Michigan

Yale — Lower
August 19, 1947 — Day South

JV Tennis 2,3,4; Second Honor Roll, one term; *Phillipian* 3,4; Sports Columnist, *Phillipian* 4; Philo 2,3,4; Russian Club 2,3; Spanish Club 4; Asia Society 2; Mostellaria 3; Firefigbter 3.

STUART REEVES McAFEE
"Stu" "L.B."
Stoneleigh, Irvington, New York

Harvard — Junior
July 30, 1947 — Pemberton Cottage (Proctor)

Varsity Winter Track 4; Varsity Spring Track 3,4; J.V. Winter Track 3; JV Spring Track 2; J.V. Skiing 2; J.V. Wrestling 1; J.V. Cross Country 4; J.V. Football 1,2,3; P.A. Police; Second Honor Roll, one term; Phillips Society 2,3,4; French Club 2,3,4; Spanish Club 4; Russian Club 3; E.C.C.; W.P.A.A. Music Committee; Proctor, Pemberton Cottage; 8 'n 1 3,4; Chorus 1,2,3,4; Co-President of Chorus 4; *Oklahoma; Bye, Bye, Birdie; My Fair Lady; Music Man;* Hospital Volunteers 3.

FREDERIC CHARLES McCABE, JR.
"Mac"
18 Atlantic Avenue, Little Boar's Head, North Hampton, New Hampshire

Western Reserve — Junior
August 5, 1947 — Bartlet South

Phillips Society 3,4; French Club 1,2,3,4; Board 3,4; Secretary 4; N.E.S.G.A. 4; Chorus 1,2,3,4; Madrigal Society 3,4; Vice-President 3,4; *Oklahoma* 1; *Bye, Bye Birdie* 2; *My Fair Lady* 3; *Music Man* 4.

DAVID SPRUANCE MacCUISH
"McCoo" "Maquisha" "Mashed Duck"
5131 Wroxton Drive, Riverside, California

Stanford — Upper
July 12, 1947 — Bartlett North

Second Honor Roll, two terms; California State Scholarship; Honorable Mention, National Merit Scholarship; Varsity Winter Track 3,4; Varsity Spring Track 3,4; JV Football 3,4; Phillips Society 3,4; French Club 4; Asia Society 4; Astronomy Club 4; WPAA 3; Stage Crew 3; Pre-Med Society 4; Camera Club 3; Russian Club 4; Blue Key Advisor 4; School Church 4; Cooley House 4; *My Fair Lady* 3; *Music Man* 4.

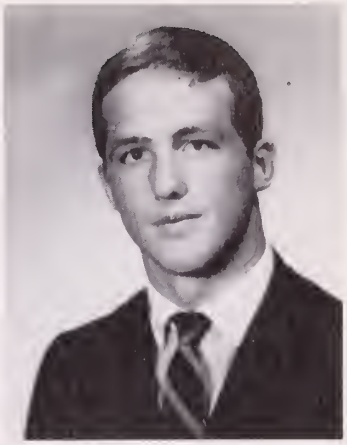

THOMAS E. McEWAN
"Tom" "Hey Kid!"
1600 Beltsville Road, Silver Spring, Maryland

Yale — Senior
March 3, 1946 — Smith

Club Cross Country 4; Varsity Wrestling 4; Club Crew 4; French Club; Fire Marshall, Smith House.

Roommate: Dave Herrelko

CHARLES SCOTT McLANAHAN
"Scott" "Charley" "Mac"
338 Plush Mill Road, Wallingford, Pennsylvania

Yale — Upper
September 23, 1946 — Day South

Second Honor Roll, three terms; National Merit Scholarship Finalist; Yale National Scholarship; *Pot Pourri* 3,4; Phillips Society 3,4; Philo 3,4; Andover Civil Rights Organization.

Roommate: Tom Mahoney

EDWARD RIGHTER McLEAN, JR.
"Tex" "Ted" "E.R."
West Farm, Greenville, Delaware

Princeton — Junior
November 3, 1947 — Bartlet North

Varsity Lacrosse 3,4; JV Football 3,4; Captain, JV Wrestling 3; Captain, All-Club Wrestling 2; JV Lacrosse 2; P.A. Police; Phillips Society 2,3,4; Community Service Committee 2,3,4; Vice-President Phillips Society 4; Pre-Med Society 3,4; Vice-President Pre-Med 4; Asia Society 1,2; Outing Club 3,4; Blue Key 4; Vice-Chairman Blue Key 4; Student Deacon 4; *Macbeth* 2.

Roommate: Dan Warren

STUART THOMAS McLEAN
Doubrook Road, Pound Ridge, New York

North Carolina — Junior
December 22, 1947 — Bartlet North

Varsity Football 3,4; JV Winter Track 2,3; Varsity Lacrosse 4; Student Congress 2; Pre-Med Society 3,4; Secretary Pre-Med 4; Phillips Society 3,4; Blue Key 4; *Julius Caesar* 3; *Tempest* 4.

Roommates: Steve Allen, Mike Huduer

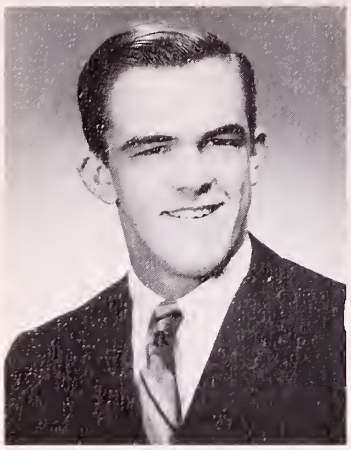

JEFFREY KENNETH MacNELLY
"Spike" "Behemoth" "McNell" "Skyline"
Chauncey Lane, Cedarhurst, Long Island, New York

North Carolina — Junior
September 17, 1947 — Foxcroft North

JV Football 3,4; All Club Basketball 3,4; *Mirror* 2,3,4; Associate Art Editor, *Mirror* 3; Editor-In-Chief *Mirror* 4; *Pot Pourri* 2,3,4; Art Editor, *Pot Pourri* 3,4; *Phillipian* 1; Editor, Daily A-Club 4; Outing Club 2,3; Africa Club 2; PNYX 1; Co-Founder, Mozzarella Society 4; Extra Curricular Council 4; Art Director, Apostles 4; Prom Committee 3; Senior Class Play 4.

Roommate: Dave Sargent

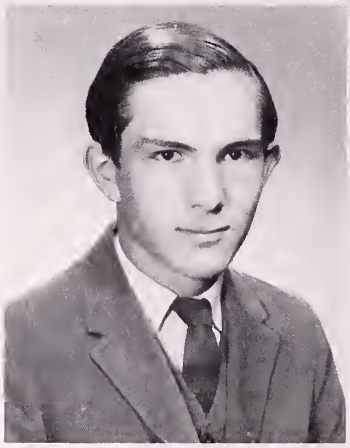

MICHAEL THELONIOUS MADISON
"Messiah" "Mike"
915 Oak Avenue, Davis, California

Harvard — Junior
December 4, 1948 — Bartlet South

Cum Laude; First Honor Roll, One Term; Second Honor Roll, Eight Terms; Webster History Prize 1; National Merit Finalist; Westinghouse Finalist; Independent School Science Journal 1,2,3; New England Independent School Orchestra 4; Orchestra 1,2,3,4; Elizabethan Musicians 1; Abbot Quintet 1; Andover Trio 2,3,4; The Baroque Ensemble 4; *Twelfth Night* 1; *Oklahoma* 1; *Macbeth* 2; *Bye Bye Birdie* 2; *My Fair Lady* 3; *The Music Man* 4.

Roommates: Phil Aranow, Lou Rorimer

JOSEPH HULL MAGRUDER, JR.
"Svengali" "Kruger"
174 Stonybrook Road, Fairfield, Connecticut

Princeton — Junior
October 10, 1947 — Stimson

Varsity Football 4; JV Football 3; JV Wrestling 3; Second Honor Roll, one Term; *Mirror* 3,4, Editor 4; Treasurer of Arctic Club 2; Fire-Fighting 3; Beach Boys Fan Club 4, Public Relations Director 4.

Roommate: Jack Griffin

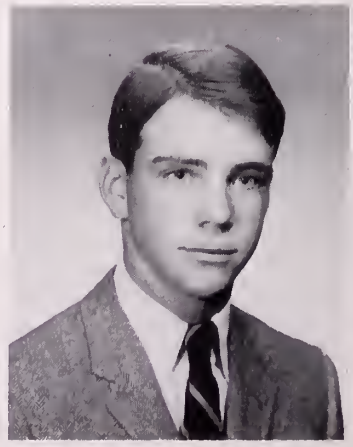

TIMOTHY WILLIAM MAHONEY
"Tim"
55 Shirley Lane, White Plains, New York

Harvard — Junior
June 4, 1947 — Day South

Varsity Swimming 1,2,3,4; Captain, Varsity Swimming 4; All-American Interscholastic Swimming Team 2,3,4; JV Track 3,4; Interwoven Sweater 4; Athletic Advisory Board 4; *Pot Pourri* 2,3,4; Senior Editor, *Pot Pourri* 4, French Club 1,3,4; Pre-Med Society 3,4; Lighting Crew 4.

Roommate: Scott McLanahan

WALTER HENRY MALING
"Walt" "Middie"
406 Taylor Avenue, Annapolis, Maryland

M.I.T. — Junior
June 8, 1948 — Bartlet North

All-Club Lacrosse 3; All-Club Basketball; Second Honor Roll, three terms; German Club 1,2,3,4; Design Club 3,4; Pre-Med 3.

BURCHARD JAN MANSVELT BECK
"Birch" "Mani"
Hackfortstraat 99, The Hague, The Netherlands

Senior
May 20, 1947 — Stimson

Second Honor Roll, two terms; French Club, German Club.

WARREN NICKERSON MARBLE
"Nick" "Nicksi" "Nick-City"
Route 28, Off Pleasant Bay, South Orleans, Massachusetts

North Carolina — Junior
February 21, 1947 — Day South

All-Club Soccer 3; Varsity Soccer 4; JV Track 3; *Mirror* 3,4; Exchange Manager, *Mirror* 4; Assistant Business Manager, *Mirror* 4; Outing Club 1,2,3; French Club 1,2,3; Phillips Society 1,3,4; Phillips Society Executive Committee 4, Co-Chairman House Committee 4; Spanish Club 4; Charities Drive 4; N.E.S.G.A. Social Functions Committee 4; Blue Key 4; Macbeth 2; Firefighters 3.
Roommate: Mike Osterrieth

ANDREW WILSON MARKS
"Marksie" "Andy" "Max" "Baldy"
333 Guys Run Road, RD 2, Cheswick, Pennsylvania

Lower
October 23, 1947 — Williams Hall

JV Football 2,3; Varsity Soccer 4; Varsity Track 3; Varsity Basketball Manager 4; JV Baseball 2; Varsity Baseball 3,4; Cheerleader 4; *Phillipian* 2,3,4; Co-Sports Editor, *Phillipian* 4; Student Congress 3; Spanish Club 2,3,4; Phillips Society 3,4; Arctic Club 2; Russian Club 2,3,4; Blue Key 4; *Sportlite* 2,3; Proctor, Williams Hall 4.
Roommates: Dick Barnum, Steve Marshall, Tom Bottonari

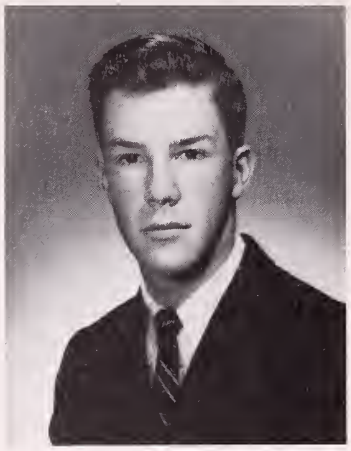

PETER MARSHALL
"Pete"
1 Parsonage Road, Greenwich, Connecticut

Stanford — Lower
May 23, 1947 — Clement House

Second Honor Roll, two terms; Spanish Club 2,3,4; WPAA 3,4; Senior Proctor, Clement House 4; Band 2,3,4; Orchestra 4; *My Fair Lady* 3; *Music Man* 4; Senior Class Play 4.

STEPHEN BUSH MARSHALL
"Maruski" "Steve"
101 Alma Street, Apt. 801, Palo Alto, California

Stanford — Junior
August 12, 1947 — Williams Hall

All Club Soccer 4; P.A. Police 4; Lacrosse 3,4; Cum Laude, Second Honor Roll, five terms; Hayden Prize 2nd, 2; Independence Foundation Scholarship 3; Phillips Society 2,3,4; Charities Drive 3,4; Outing Club 3,4; Community Service Comm. 4; Proctor, Williams Hall 4; *Macbeth* 2; *Julius Caesar* 3.

Roommates: Dick Barnum, Andy Marks, Tom Bottonari

COLIN DEE MATHEWS
"Colon"
206 8th Avenue, Salt Lake City, Utah

Stanford — Lower
September 8, 1947 — Stearns

JV X-Country 3; JV Skiing 3; JV Track 3; Second Honor Roll, two terms; *Phillipian* 3,4; Senior Editor, *Phillipian* 4; Student Congress 2; French Club 2,3,4; Treasurer, French Club 4; Phillips Society 3,4; Russian Club 2; Editor, N.E.S.G.A. News 4; Deacon for a day 4.

EVERARD KIDDER MEADE, III
"Kit" "E.K."
45 East 62nd Street, New York City, New York

Harvard — Junior
February 21, 1947 — Stowe House

Varsity Cross Country 4; JV Cross Country 3; JV Track 3,4; Second Honor Roll, three terms; John Motley Morehead Scholarship; Honorary Harvard Freshman Scholarship; Benner Prize, 1st year; Carr Prize in Declamation, 2nd '62, 1st '63; Draper Prize, 1st '63, Honorable Mention '64; Means Essay, 2nd '65; Executive Board *NELM* 4; Student Congress 3,4 (4 terms); Vice President (S.C.) 4; Phillips Society (Open Door Chairman 4) 1,2,3,4; French Club 2,3,4; Sailing Club 2,3,4; N.E.S.G.A. Conference 4; Proctor, Stowe House; Chorus 1,2,3,4; Choir 1,2,3,4; Sour Grape 2,3,4; *Oklahoma* 1; *Bye Bye Birdie* 2; *My Fair Lady* 3; *Music Man* 4.

Roommate: Darrell Salk

GRAEME DONALD MEANS
"Grammer" "Crackah" "Bagger"
105 Prospect Street, Providence, Rhode Island

North Carolina — Junior
February 21, 1947 — Day North

JV Hockey 2,3; Varsity Hockey 4; JV Lacrosse 3; *Pot Pourri* 3,4 — Board Member 4; Outing Club 1,2,3,4; Asia Club 1,2,3; Phillips Society 4; Charities Drive 4; Jazz Club Treasurer 4.

Roommate: Tony Gibson

MARK ALAN MELAMED
"Marmaduke" "Metrop"
36 West End Avenue, Binghamton, New York

Yale — Lower
October 27, 1947 — Adams North

JV Swimming 2,3; Varsity Swimming 4; JV Track 4; Second Honor Roll, one term; *Phillipian* 2,3,4; Photography Editor, *Phillipian* 4; *Pot Pourri* 2,3,4; Photography Editor 4; *Sportlite* 2,3; Photography Editor, *Sportlite* 3; Reception Committee, Phillips Society 3,4; Camera Club 2,3,4; Outing Club 4; Astronomy Club 2,3,4; Blue Key 4; Proctor, Adams North; Firefighting 3.

PETER CAMERON MELE
"Big Red" "Super Duck"
Barneveld, New York

Cornell — Junior
September 8, 1947 — Bartlett South

JV Lacrosse 4; JV Squash 4; *Mirror* 3; Asia Club 1,2,3,4; Russian Club 4; Spanish Club 4; Phillips Society 2,3,4; Pnyx 2; Torques 3; Spectres 4; Band 3; Aces 3,4; Jazz Messengers 3; Community Service 4; *Bye Bye Birdie* 2.

Roommate: Colby Snyder

BRINKLEY MORRIS MESSICK, III
"Brink"
422 Glendora Avenue, Dayton, Ohio

Pennsylvania — Lower
November 9, 1946 — Bartlett

JV Baseball 3; *Phillipian* 2,3,4; Advertising Manager 3,4; WPAA 3,4, Station Manager; *Sportlite* 2,3, Press Club 3; ECC 4, Exec. Comm.

Roommate: Alec Preston

GERRISH HILL MILLIKEN
"Gerry" "Snooz"
Pierson Drive, Greenwich, Connecticut
The American School Lugano, Switzerland — Lower
June 26, 1947 — Bartlet

JONATHAN QUIMBY MILLS
"Jon" "Elephant" "Bay Stater"
Sunset Hill Road, New Canaan, Connecticut
Yale — Lower
January 8, 1947 — Day North

JV Football 2; Varsity Football 3,4; JV Lacrosse 3; Varsity Lacrosse 4; P.A. Police 4; French Club 2; Russian Club 2; Outing Club 2,3,4; Secretary-Treasurer of Outing Club 4; Jazz Club 4; WPAA Engineer 3; N.E.S.G.A. Summary Report 4; Senior Seminar Committee 4; Cooley House Committee 4.

Roommate: Blyth Nelson

CORNELIUS JAMES MILMOE
"Corney" "Mils" "Moe" "Jim" "Shylock"
221 Cottage Place, Oneida, New York
Colgate — Lower
January 19, 1947 — Stimson House

New York State Regents Scholarship; *Phillipian* 3,4; *Northeast* 3,4; Editor, *Northeast* 4; Phillips Society 3,4; WPAA 4; Russian Club 2,3; Asia Society 3; Newman Club 2,3,-4; Outing Club 4; Printing Club; Fire Fighting 3; Blue Key 4; Chorus 3,4; *My Fair Lady* 3; *Music Man* 4.

Roommate: Tom Garner

MARK HARRISON MOORE
"Moah" "Mole"
16 Beechmont Street, Worcester, Massachusetts
Yale — Lower
March 19, 1947 — Stearns

Cheerleader 4; Varsity Wrestling 3,4; New England Class A Wrestling Tournament third place 115 lbs. 3; Cum Laude; Second Honor Roll, seven terms; Second, Leonard Essay Contest 2; Third, Means Essay Contest 3; Student Congress 3; Phillips Society 3,-4; Chairman of Reception Committee; Executive Board 4; Drama Workshop 2,3,4; Asia Society 2; Blue Key 4; Chairman Blue Key Committee 4; Master of Pomp & Ceremony: Infamiosa Mozzarella Society 4; *Macbeth* 2; *Mouse that Roared* 4; *The Importance of Being Earnest* 2; *In the Zone* 3.

Roommate: Derek Huntington

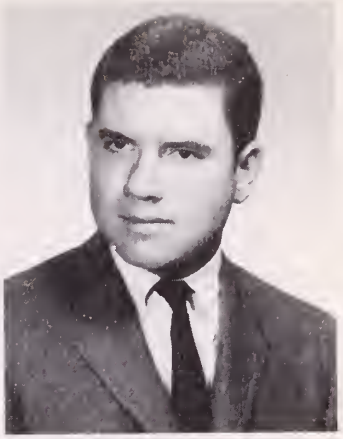

MATTHEW SWIFT MOORE
"Matt" "Dynamo"
757 Hillcrest Avenue, Pasadena, California
University of California (Santa Barbara) — Upper
August 1, 1946 — Day North

III Football 4; Spanish Club 4; Philo 3; Community Service 4.

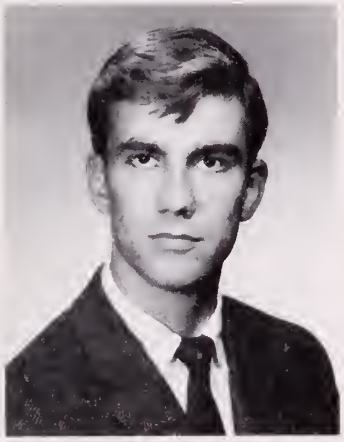

JOHN WILLIAM MORGAN, JR.
"Pious" "Morg"
31 Woodchester Road, Wellesley Hills, Massachusetts
University of California (Irvine) — Junior
November 6, 1946 — Smith House

Varsity Football 3; Varsity Track 2,3,4; JV Hockey 2,3; *Pot Pourri* 4; Phillips Society 2,3,4; Spanish Club 1,2,3; Pre-Med Society 3,4; Apostles 1,2,3,4; Chorus 4; Band 1,2.
Roommate: Terry Thomas

GEORGE TAYLOR MUNROE
"George"
315 Central Park West, New York, New York
Woodberry Forest School

JAMES GRANGER MUNROE
"Jim" "The Bursar"
39 Salem Street, Andover, Massachusetts
Phillips Academy — Junior
December 29, 1946 — Day Hall South

Varsity Soccer 3,4; Varsity Hockey 4; Varsity Lacrosse 3,4; All-Club Soccer 2; JV Hockey 2,3; JV Lacrosse 2; Interwoven 4; Outing Club 2; Blue Key Representative — 1964; Phillips Society 3,4 — Community Service (Essex County Training School); *Julius Caesar* 3.

ROGER FRANKLIN MURRAY, III
"Rogelio" "Rog" "Raje"
230 Riverside Drive, New York, New York

North Carolina — Junior
October 9, 1946 — Foxcroft North

JV Track 1; All-Club Wrestling 2; Varsity Wrestling 3,4; Asian Society 1; French Club 1,2,3; Outing Club 2.

Roommate: Roger Valkenburgh

BLYTH COVEY NELSON
"Bly" "Blivie"
Greenshields Point, Ste. Agathe Des Monts, Quebec, Canada

University of California (Berkeley) — Junior
July 12, 1947 — Day North

JV Winter Track 1,2; Varsity Winter Track 3; JV Spring Track 1,2; Varsity Spring Track 3,4; JV Cross-Country 3; Varsity Cross-Country 4; P.A. Police 4; *Mirror* 4; Press Club 1,2; Outing Club 3,4; Jazz Club 4; N.E.S.G.A. 4; Cooley House Committee 4; *Macbeth* 2.

Roommate: Jon Mills

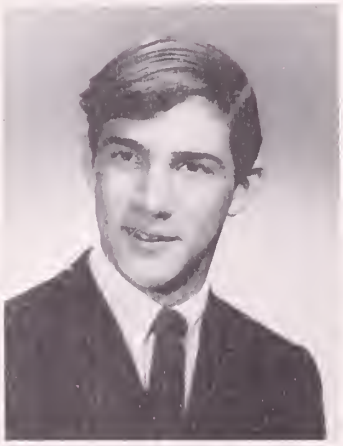

CHARLES RICHARD NEWTON
"Charlie"
17 Heath Street, Westboro, Massachusetts

Lawrence — Junior
August 1,1947 — Bartlet South

Roommate: Carl Herrmann

HERBERT GOUVERNEUR OGDEN, JR.
"Herb"
R.F.D. 1, Box 119, Windsor, Vermont

Williams — Lower
December 4, 1947 — Stimson

Co-Manager, JV Hockey 4; All-Club Cross-Country 3; Second Honor Roll, four terms; Model Railroad Club 2,3,4; President, Model Railroad Club 4; Forum 3; Philo *Review* 3; Archaeology Club 4; Camera Club 4; Youth for Goldwater 3,4; Civil Rights Organization 4; Phillips Academy Classical Music Appreciation Society 3; E.C.C. 4.

PATRICK JOSEPH O'HERN
"Pat" "Pope"
Barnum, Iowa

Princeton — Junior
February 11, 1947 — Foxcroft North

JV Football 1,2,3,4; JV Basketball 2,3; JV Baseball 3; Phillips Society Charities Drive 4; Spanish Club 1,2,3,4; Newman Club 1,2,3,4; President Newman Club 4; Pembroke Conference 4; Blue Key 4; Cooley House 4; Band 1,2,3,4.
Roommate: Arnie Koehler

RICHARD BOYCE OLVER
"Dick" "Trickster"
Viale Medaglie d'Oro 419-G, Rome, Italy

Haverford — Senior
February 22, 1947 — Abbot Stevens

Means Essay Contest, First Prize 4; Asia Society Board 4; French Club 4; Russian Club 4; Civil Rights Club 4; N.E.S.G.A. Conference; *La Chantatrice Chauve* 4.

MICHAEL JOHANN OSTERRIETH
"Mikesi" "Mickey"
Wolfinstrasse 17, 78 Freiburg, Baden, Germany

Senior
June 11, 1947 — Day South

German Club 4; French Club 4; American Field Service International Scholarship.
Roommate: Nick Marble

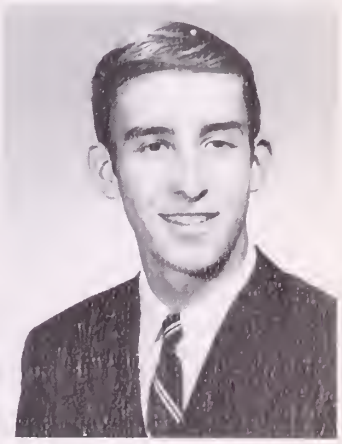

THEODORE HERBERT PAGE, III
"Tate" "Hawk-eye"
4837 Grandview Drive, Peoria, Illinois

North Carolina — Lower
November 20, 1946 — Day North

Captain, JV Basketball 3; All-Club Basketball 4; All-Club Tennis 3,4; Spanish Club 2,3,-4; Rifle Club 2,3; Blue Key 4; Phillips Society 3,4; Chorus 4.
Roommate: Ward Hinkle

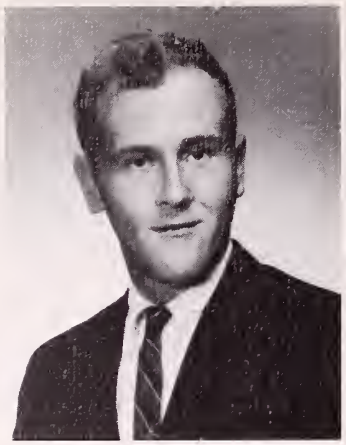

CLIFFORD EDWARD PAIGE
"Surfer"
701 Mill Plain Road, Fairfield, Connecticut

Rutgers — Lower
July 7, 1947 — Bancroft Hall

Varsity Soccer 2,3,4; JV Winter Track 3; Varsity Spring Track 3,4; P.A. Police; A-Club Basketball 4; Student Congress 4; Phillips Society 2,3,4; Newman Club 2,3,4; French Club 2,3,4; Russian Club 2,3; Blue Key 4; Proctor, Bancroft West.

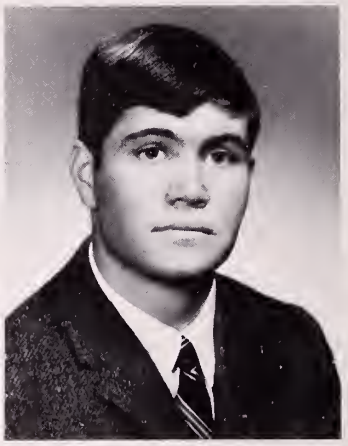

JOSÉ CHARLES PARSONS
310 Park Avenue, Manila, Philippines

Sherbourne School — Junior
May 25, 1947 — Stimson

Varsity Golf 1,2,3,4; Captain, Varsity Golf 4; Varsity Boxing 2; Athletic Advisory Board 4; Beach Boy Fan Club 4; Stick Ball Treasurer; Parachute Free Fall Championships.

Roommate: Bob Arras

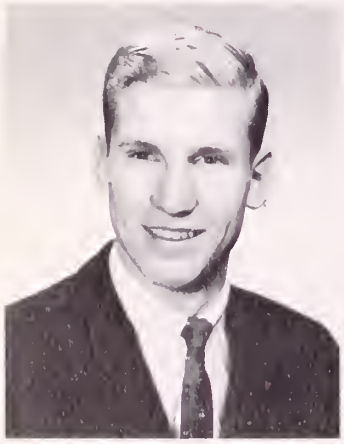

JOHN JOSEPH PATRICK
242 Howe Street, Methuen, Massachusetts

Dartmouth — Senior
December 2, 1946 — Day Student

Second Honor Roll, one term.

DANIEL JOHN PEET
"Dapper Dan"
Wolverton, Minnesota

Carleton — Upper
June 23, 1947 — Foxcroft

JV Track 3; All-Club Soccer 3,4; Cum Laude, Winter Term; Second Honor Roll, four terms; First Honor Roll, one term; Schweppe Prize 4; German Club 3,4; Contemporary Fiction Club 4; Pre-Med Society 4; Philomathian Society 3,4.

PETER ZANDER PERAULT
"Pete" "P.Z."
111 Tor Court, Pittsfield, Massachusetts

Yale — Junior
June 20, 1947 — Adams South

Varsity Track 2,3; P.A. Police 4; Weight Room Instructor 4; Second Honor Roll, two terms; Independence Foundation Grant for Study in Austria 3; Second Place, Massachusetts Private Schools A.A.T.G. Exam 3; *Phillipian* 1,2,3,4, News Editor, *Phillipian* 3; General Manager, *Phillipian* 4; Student Congress 4; German Club 1,2,3,4, Vice-President, German Club 4; Radio Club 1,2; Pre-Med Society 1,2; WPAA, Disc Jockey 4; Yale Club 4; Parents' League Advisory Group, Chairman 4; Proctor, Adams South 4; Senior Seminar Organization 4.

GEOFFREY DUER PERRY
"Politicko" "Out of the Woods"
62 Hook Road, Ramey A.F.B., Puerto Rico

North Carolina — Junior
February 26, 1947 — Day North

Varsity Lacrosse 3,4; Varsity Soccer 3,4; Cheerleader, JV Lacrosse 2; Student Congress 2,3,4; President, Student Congress 4; Advisory Board 2,3,4; Treasurer of Senior Class 4; Jazz Club 4; Africa Club 2; Junior Official Kitzer Executive Officer of Jazz Club 4; N.E.S.G.A. Conference 4; Pembroke Religious Conference 3,4; Blue Key 4; Student Congress Honor Committee 4; *Macbeth* 2; *Julius Caesar* 3; *Captivi* 2; *Mostellaria* 3; Puerto Rican Lacrosse Club 4.

Roommate: Terry Kahn

TIMOTHY SEWELL PERRY
"Tim"
3717 Edmond Lane, Louisville, Kentucky

Princeton — Upper
February 28, 1947 — Andover Cottage

JV Basketball Manager 3; Varsity Basketball Manager 4; Cum Laude; Second Honor Roll, three terms; Lander Prize in European History, First Place; Co-winner of Clough Prize; Philo 3,4; Pembroke Religious Conference; Proctor, Andover Cottage; *Music Man; My Fair Lady*.

GORDON MAURICE PHILLIPS
"Gordo" "Barney" "Gordy"
Seapit Road, Waquoit, East Falmouth, Massachusetts

Boston University — Junior
November 20, 1946 — Fuess House

Second Honor Roll, five terms; *Société Honoraire de Français* 3; French Club 1,2,3,4; Russian Club 4; Asia Society 3,4; Chorus.

Roommate: Konstantine K. Yankopolus

JOHN MacFARLANE PHILLIPS
"Smoky" "Felipes" "Fleebus"
5057 Brownsville Road, Pittsburgh, Pennsylvania

Knox — Junior
October 4, 1947 — Hardy House

JV Baseball 2,3; JV Basketball 3; JV Football 4; *Phillipian* 1,2; Phillips Society 3,4; Asia Society 1,2,3; Spanish Club 2,3; *Captivi* 2; Chief Umpire Stickball.

JOHN WORK GARRETT PHILLIPS
"Froggie" "J.W.G." "Swimmer"
5 Marlborough Road, North Haven, Connecticut

Amherst — Junior
April 6, 1947 — Bishop South

Varsity Swimming 1,2,3,4; All American Prep School Swim Team 2,3,4; JV Baseball 3; Interwoven Sweater 4; French Club 2,3,4; Russian Club 4; Fishing Club 1,2,3,4; Secretary-Treasurer 4; Forum 3,4; Africa Club 3; Asia Society 4; Spanish Club 4; Blue Key 4; Proctor, Bishop South; Fire Fighting Squad 3.

NICHOLAS BROOKS PHILLIPS
"Nick"
Apartado 234, Maracaiho, Venezuela

North Carolina — Junior
November 27, 1947 — Foxcroft South

All Club Soccer 3,4; JV Lacrosse 3,4; Phillips Society 2,3,4; Spanish Club 1,2,3,4; Treasurer, Spanish Club 3; Secretary, Spanish Club 4; Asia Society 2,3.
Roommate: Perry Thurmond

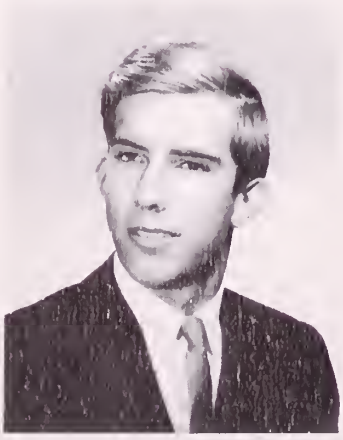

JEFFREY ROBERT PIDOT
"Jeff" "J.P." "Pid"
Piping Rock Road, Locust Valley, Long Island, New York

Princeton — Junior
April 1, 1947 — Day South

Open Door 2; Infirmary Committee 3; Charities Drive Committee 4; Phillips Society 2,-3,4; French Club 1,2,3; Pnyx 1,2; Philo 3,4; Spanish Club 2,3; Philo *Review* 4; Community Service English Teacher 4.

JEFFREY MANNING PIEHLER
"Jeff" "Piels"
30 Otsego Road, Worcester, Massachusetts

Cornell — Junior
June 11, 1947 — Stearns

Varsity Soccer 3,4; Varsity Lacrosse 3,4; JV Skiing 2; All-Club Soccer 2; JV Lacrosse 2; P.A. Police 3; Cum Laude; Second Honor Roll, seven terms; *Pot Pourri* 2,3,4; Managing Editor, *Pot Pourri* 3; Executive Editor, *Pot Pourri* 4; Class Vice President 1; Class President 2: Student Congress 1,2,3; Advisory Board 2,3; Jazz Club 3,4; Vice-President Jazz Club 4; Pre-Med Society 2,3,4; Blue Key 4; Infamioso Mozzarella Society 4.

WALTER BALDWIN PIERSON
"Walt" "Commodore"
Taconic Road, Greenwich, Connecticut

Cornell — Lower
December 9, 1946 — Day South

All-Club Hockey 2; JV Hockey 3; Second Honor Roll, one term; Russian Club 3,4; Spanish Club 4; Sailing Club 2,3,4; Co-Secretary-Treasurer 2; Co-Rear Commodore 3; Co-Commodore 4; Sailing Interscholastics 2,3,4; Brown University Club of Long Island Prize for Individual High Scorer of New England Prep School Sailing Regatta 3; Extracurricular Council 4; Chorus and Choir 3,4; *My Fair Lady* 3; *Music Man* 4.
Roommate: Franz Schneider

DOUGLAS DURYEA PIRNIE, JR.
"Flash" "Pirn" "Doog"
P.O. Box 14 Alaska, Minato-Ku, Tokyo, Japan

Stanford — Junior
May 23, 1947 — Day North

Varsity Winter Track 3,4; Varsity Spring Track 2,3,4; Captain, Varsity Spring Track 4; JV Football 3,4; Athletic Advisory Board 4; Asia Society 1,2; French Club 2,3,4; Russian Club 3,4; German Club 3; Vice-President, Russian Club 4; Phillips Society 4; Infirmary Committee 4; Arctic Club 2; Spanish Club 1,2,3,4; Blue Key 4.
Roommate: Sam Alberstadt

RICHARD BOOTH PLATT
"Rick" "Hero"
Evergreen Road, Greenwich, Connecticut

Yale — Junior
December 3, 1946 — Day South

All-Club Soccer 3; Second Honor Roll, one term; *Phillipian* 1; *New England Literary Magazine* 3,4; President, *NELM* 4; PNYX 1; Asia Society 1; French Club 1; Outing Club (Kayaking) 2; Camera Club 2,3,4; Press Club 3,4; Vice-President, Press Club 4; Archaeological Institute of America 3,4; Vice-President, *Sportlite* 3; Editor, *Andover-Exeter Program* 4.
Roommate: Tom Witherspoon

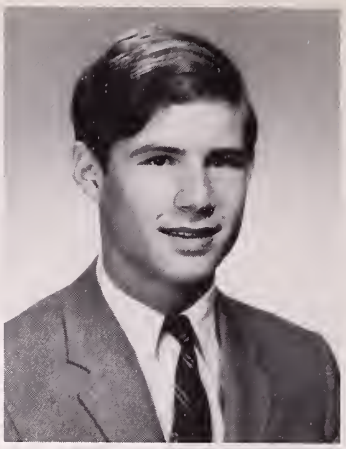

MICHAEL LLOYD POKRESS
300 Broadway, Dobbs Ferry, New York

Western Reserve — Lower
June 1, 1947 — Foxcroft North

JV IV's 2; JV Skiing 2; JV III's 3; Varsity Skiing 3,4; JV Lacrosse 3; Varsity Lacrosse 4; Phillips Society 2,3; Chorus 3,4; *My Fair Lady* 3; Community Service 4.
Roommate: Bob Donaldson

RICHARD WILLIAM PORST
"Little Dick" "Odd Job" "O.J."
14 Hey Street, Lawrence, Massachusetts

Western Reserve — Senior
July 8, 1946 — Day Student

Varsity Football 4; A-Club Basketball 4; A-Club Lacrosse 4; Weight Room Instructor 4; Math Club 4; Beach Boys Fan Club; Stickball Commission.

CARYL ASHBY POTTER
"Potts" "Cap" "Capper"
2232 Eugene Field Avenue, St. Joseph, Missouri

Stanford — Lower
April 4, 1947 — Smith House

JV Lacrosse 3,4; Cheerleader 4; JV Wrestling 3; Asian Club 2,3,4; Make-shift Apostle 4.

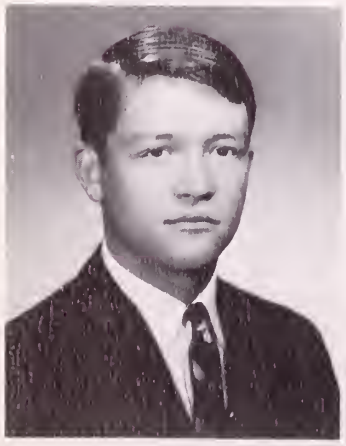

ALEXANDER HEARD PRESTON
"Alex"
32 Randall Heights, Middletown, New York

University of Wisconsin — Junior
August 5, 1947 — Bartlet South

All-Club Hockey 2,3,4; All-Club Lacrosse 3,4; Outing Club 2,3,4; Director, Outing Club 4; Russian Club 4; Chorus 1,2,3,4; *Sportlite* Board 3; Editor, *Sportlite* 3.
Roommate: Brink Messick

KEVIN GELSHENEN RAFFERTY
"Gelsh" "GiRaff"
20 Northmoor Road, West Hartford, Connecticut

Bryanston School — Junior
May 25, 1947 — Stimson

Varsity Football 2,3,4; Varsity Squash 3,4; Varsity Track 3; JV Squash 2; JV Baseball 2; Interwoven Sweater 4; Student Congress 2; Phillips Society 2,3; Co-Chairman Social Functions Committee 4; Madrigal Society 2,3,4; Assistant Commissioner 3, High Commissioner, Andover Stickball League 4; Chorus 4.

Roommate: Randy Evans

JONATHAN WICK RAIRIGH
"Jon"
3 Old South Lane, Andover, Massachusetts

Duke — Junior
March 19, 1947 — Day Student

JV Soccer 3; All Club Wrestling 2; JV Wrestling 3,4; French Club 1,3; Radio Club 1,2,3,4; Treasurer, Radio Club 3,4; Russian Club 3,4; Spanish Club 2,3; WPAA Engineer 4; Orchestra 1,2,3,4; Spring Musical Orchestra 1,2,3,4.

VAHO REBASSOO
"Va" "Rennie" "Rensco"
406 Mound Street, Decorah, Iowa

Harvard — Lower
January 2, 1947 — Stearns House

JV Basketball 2,3; JV Cross-Country 4; JV Track 2,3,4; First Honor Roll, two terms; Second Honor Roll, five terms; Latin Prize Exam, 2; Stearns Wall 4; Orchestra 2,3,4; *Bye, Bye, Birdie* 2; *My Fair Lady* 3; *Music Man* 4.

GREGORY PRESTWICH RICHARDS
"Greg"
123 Five Mile River Road, Darien, Connecticut

Harvard — Lower
March 5, 1947 — Stearns

Second Honor Roll, two terms; Robinson Prize Debate 3; *Phillipian* 2; Student Congress, One Term 2; PNYX 2,3; Treasurer PNYX 3; Team Captain Philo 3; Vice-President Philo 4; Radio Club 2,3,4; Assistant Chief Operator 3,4; WPAA 2,3,4; Production Engineer 3, Business Manager 4; Asia Society 2; Stearns Lax Club.

PETER BURLING ROBINSON
"Pedro"
34 Post Lane, Southampton, Long Island, New York

Dartmouth — Upper
October 24, 1947 — Stimson

Phillipian 3,4; Philo 3; Spanish Club 4; Chorus 3; Choir 3; *My Fair Lady* 3; WPAA Engineer 3.

Roommate: Jimmy Johnston

DAVID BENSON ROE
"Dave" "D.B." "D.B. Cortez"
3647 Washington Street, San Francisco, California

Yale — Junior
May 10, 1948 — Foxcroft South

Varsity Squash 4; JV Squash 3; All-Club Soccer 3,4; All-Club Tennis 3,4; Cum Laude; First Honor Roll, one term; Second Honor Roll, seven terms; Bailey Prize 1; Hayden Prize 2; National Merit Scholarship Finalist; *Phillipian* 1,2,3,4; Copy Editor, *Phillipian* 3; Managing Editor, *Phillipian* 4; *Andover-Exeter Program*, Managing Editor 4; Sailing Club 2,3,4; Spanish Club 3,4; N.E.S.G.A. Worker 4; *Phillipian* Prize; *Alice in Wonderland* 4.

Roommate: Morrison Bump

SCOTT DeBOW ROGGE
"Rogue" "Cat"
2703 Revere Boulevard, Brigantine, New Jersey

Columbia — Lower
January 9, 1948 — Stearns

Varsity Wrestling 3,4; JV Wrestling 2; Open Door, Phillips Society 4; German Club 2,-3,4; Sailing Club 3,4; Blue Key Advisor 4; Chorus 2,3,4; Choir 3,4; *My Fair Lady* 3; *Music Man* 4; Stearns Lacrosse Club 4.

Roommate: John Deane

LOUIS RORIMER
"Lou"
1000 Park Avenue, New York, New York

Harvard — Junior
February 17, 1947 — Bartlet North

Cum Laude; Second Honor Roll, Six Terms; First Honor Roll, One Term; Dove Prize, First Place; Valpey Prize in Latin; Valpey Prize in Greek; Catlin Prize; Harvard College Honorary Freshman Scholarship; JV Soccer 4; Student Congress 2,3,4; Archaeological Institute of America 1,2,3,4; Archaeology Club 3,4; President, Archaeology Club 3,4; Design Club 3,4; Stage Crew 2,3,4; *Bye Bye Birdie* 2; *My Fair Lady* 3; *Music Man* 4; *Captivi* 2; *Mostellaria* 3; *Menaechmi* 4; *Tempest* 4.

Roommates: Phil Aranow, Mike Madison

THOMAS WRIGHT RUSSELL, III
"Tom"
432 Mt. Pleasant Avenue, Westmount, Montreal, P.Q., Canada
University of Wisconsin

DARRELL JOHN SALK
"Darry" "Zanuck"
6397 La Jolla Scenic Drive, La Jolla, California

Stanford — Junior
March 30, 1947 — Stowe House

JV Diving 3,4; Leonard Essay, Second Prize, 1; Draper Declamation, Third Prize, 4; Student Congress 2; Blue Key Advisor 4; Proctor, Stowe House 4; Chorus 2,3,4; *Sour Grapes* 3,4; *Twelfth Night* Stage Crew 1; *Macbeth* 2; *Julius Caesar* 3; *The Tempest* 4; *In the Zone* 3; *The Dumbwaiter* 4; *Oklahoma* 1; *Bye Bye Birdie* 2; *My Fair Lady* 3; *Music Man* 4.

Roommate: Kit Meade

EDWARD JOSEPH SAMP, III
"Eddie"
33 Agassiz Street, Cambridge, Massachusetts

University of Wisconsin — Junior
January 20, 1948 — Foxcroft South

All-Club Soccer 3,4; Varsity Hockey, Manager 4; JV Baseball 2; Varsity Baseball 3,4; Phillips Society 4; French Club 3,4; Spanish Club 2,3,4; Sailing Club 3; Chorus 3,4; *Macbeth* 2; *My Fair Lady* 3; *Music Man* 4; Fire Fighting 3.

Roommate: John Finn

JOHN BARNES SAMP
"John"
33 Agassiz Street, Cambridge, Massachusetts

Bowdoin — Junior
January 20, 1948 — Smith

JV Swimming 4; Varsity Tennis Manager 4; Eaton Prize 1; Latin Declamation Prize 1; Latin Declamation Prize 2; Chess Club 1,2; Camera Club 1,2,3,4; Treasurer, Camera Club 3; Newman Club 2; Africa Club 2; Radio Club 3; WPAA 4; Chorus 4; *Music Man* 4; *Macbeth* 2.

DANNY MARC SAMUELS
"Sam" "Arkansas"
84 Countryside Lane, Paragould, Arkansas

Rice — Upper
January 19, 1947 — Abbot Stevens

Second Honor Roll, three terms; Outing Club 3,4; Senior Project.

ALEXANDER CAMPBELL SANGER
"Al" "Spic" "Laurie"
Croton Lake Road, Mt. Kisco, New York

Princeton — Junior
November 25, 1947 — Foxcroft North

JV Hockey 2,3,4; JV Golf 3; Second Honor Roll, one term; Spanish Club 1,2,3,4; President, Spanish Club 4; French Club 1,2,3,4; Russian Club 1,2,3,4; Extracurricular Council 4; *Ugly Duckling.*

Roommate: Sandy Howe

DAVID CUTLER SARGENT
"Dave" "Sarge"
Trails End Road, Aurora, Ohio

Cornell — Lower
April 26, 1947 — Foxcroft North

All Club Soccer "h" 3; Phillips Society 2,3; Pre-Med Society 2,3; Press Club 3,4; Community Service 4.

Roommate: Jeff MacNelly

CRAIG LAWRENCE SCANLAN
"Scanzo" "Batterball"
36 Madison Avenue, Red Band, New Jersey

Lafayette — Junior
March 19, 1947 — Bartlet North

Varsity Football Manager 3,4; All-Club Lacrosse 2; Photographer, *Phillipian* 4; Photographer, *Pot Pourri* 4; Phillips Society 2; PNYX 1,2; Philo 3; Asia Society 1; Russian Club 1; N.E.S.G.A. Photographer 4; Cooley House Committee 4; *Macbeth* 2.

Roommate: Hugh Cuthbertson

MICHEL ROBERT SCHEINMANN
44 Wilson Street, South Dartmouth, Massachusetts

Harvard — Junior
February 7, 1948 — Abbot Stevens

JV Tennis 1; Varsity Tennis 2,3,4; JV Squash 2; Varsity Squash 3,4; All-Club Soccer 3,4; Champion A-Club Gauls 4; Second Honor Roll, eleven terms; Yale Trust Fund of Boston Scholarship; Cum Laude; *Phillipian* 2,3,4; German Club 1,2,3,4; President, German Club 4; French Club 1,2,3,4; Outing Club 1,2,3; *Tempest* 4.

Roommate: Robert Horvitz

FRANZ SCHNEIDER, JR.
"Commodore"
Rt. #211, Oyster Bay, New York

Harvard — Lower
July 3, 1947 — Day South

All Club Wrestling 2; JV Wrestling 3,4; Second Honor Roll, three terms; Spanish Two Prize, 3; Russian Club 2,3; Treasurer, Sailing Club 2; Co-Rear Commodore, Sailing Club 3; Co-Commodore, Sailing Club 4; Interscholastic Sailing Team 2,3,4; Drama Workshop 2,3,4; Co-President Stage Crew 4; *Captivi* 2; *Macbeth* 2; *Bye Bye Birdie* 2; Lighting Director 3,4; *Mostellaria* 3; *Julius Caesar* 3; *My Fair Lady* 3; *The Mouse That Roared* 4; *Menaechmi* 4; *The Tempest* 4; *The Music Man* 4.

Roommate: Walter Pierson

STEVEN JAY SEECHE
"Steve"
Sutton Hill Road, North Andover, Massachusetts

Rochester — Junior
October 17, 1947 — Day Student — Abbot Steven

Honorable Mention Latin Declamation Contest 1; French Club 1,2; Chorus 2,3,4; *Bye Bye Birdie* 2; *My Fair Lady* 3; Senior Project — Greater Lawrence Retarded Children's Center; Community Center — Math Tutor.

RICHARD JAMES SHARPLES
"Dick" "Rich"
49 North Street, Mattapoisett, Massachusetts

Trinity — Upper
October 11, 1947 — Fuess

Football JV III 3; Football JV II 4; Phillips Society 3,4; Pre-Med Society 3,4; Folk Society 4; N.E.S.G.A. Conference 4; Stage Crew 3,4; My Fair Lady 3; Music Man 4; Fire Fighting 3; Community Service 3,4.

Roommate: Pete Burr

STEVEN ALEXANDER SHEDD
"Bull"
1520 Kings Road, Newport Beach, California
University of California (Los Angles) — Senior P.G.
January 18, 1947 — Smith

Football 4; Baseball 4.

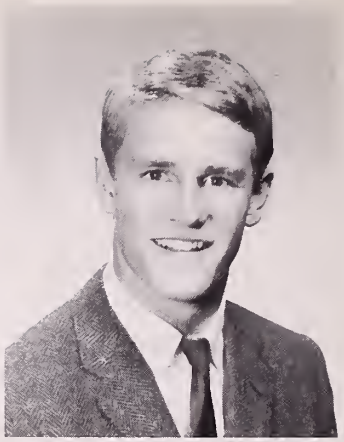

CHARLES SHELDON, II
"Charlie" *"Henley"*
874 North Pleasant Street, Amherst, Massachusetts
Yale — Junior
April 9, 1947 — Frost House

JV Skiing 1,2,3; All-Club Crew 2; JV Crew 3; Varsity Crew 3,4; Henley Crew 3,4; Second Honor Roll, one term; *Pot Pourri* 3; *Mirror* 3,4; Literary Board, *Mirror* 4; *Phillipian* 1; Outing Club 1,2,3,4; Director, Outing Club 3; Vice-President, Outing Club 4; Russian Club 1,2,3,4; Director, Russian Club 3; President, Russian Club 4; Asia Society 1,2; Africa Club 1,2; Pnyx 1; Chorus 3,4; 8 'n 1, 4.
Roommate: Alba H. Briggs

MALCOLM BRISTOL SHELDRICK, JR.
"Mike" *"Shelly"*
7 Walnut Street, Hopewell, New Jersey
Brown — Junior
November 2, 1947 — Fuess

All-Club Swimming 4; Second Honor Roll, one term; Extracurricular Council 4; Natural History Club 2, Vice President 3, President 4; Philo 1,2; Model Railroad Club 3; American Field Service Exchange Student 3; Lifesaving 4.
Roommate: Fred Wulsin

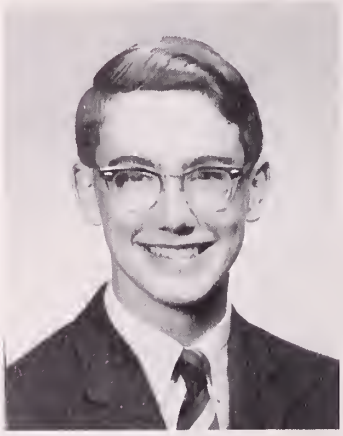

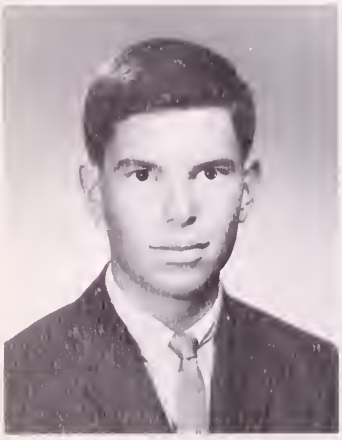

DONALD SLOANE SHEPARD
"Don" *"Shep"*
144 Highwood Avenue, Tenafly, New Jersey
Harvard — Upper
September 15, 1947 — Stearns

All Club Cross-Country 4; Cum Laude; First Honor Roll, two terms; Second Honor Roll, three terms; Tower Prize in Analytic Geometry & Calculus; Philo 3,4; French Club 3; Phillips Society 3,4; Mathematics Club, President 4; Andover Civil Rights Organization 4; WPAA 4; A.B.C. Program 4; Community Service 3,4; Band 3,4; Pep Band 3,4; Orchestra 3,4; *Julius Caesar* 3; *Tempest* 4; *Music Man* 4.

JAMES FRANCIS SHUEY
"Jim" "Shoo" "El Shu" "Jungle Jim"
1529 Main Street, Grinnell, Iowa

Princeton — Upper
November 17, 1946 — Day South

Second Honor Roll, two terms; National Merit Semi-Finalist; Stage Crew 3,4; Chess Club 3; Astronomy Club 3; Asia Society 3,4; French Club 4; N.E.S.G.A. Conference 4; Andover Folk Society 4; *My Fair Lady* 3; *The Tempest* 4; Assistant Set Manager, *The Music Man* 4; Senior Class Play 4.

Roommate: Robert Young

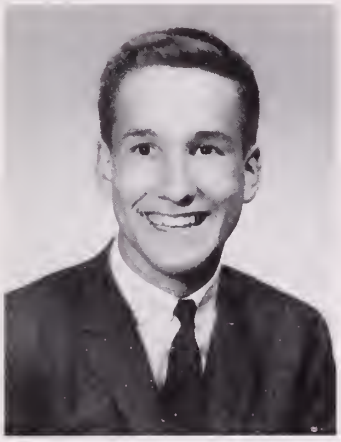

HENRY JACKSON SNAVELY
"Snave" "Hank"
1070 Wheatland Avenue, Lancaster, Pennsylvania

Trinity — Lower
February 26, 1947 — Day South

Varsity Soccer 2,3,4; Varsity Soccer Captain 4; JV Golf 2; Athletic Advisory Board 4; Student Congress 3; Phillips Society 3,4; Treasurer, Phillips Society 4; Chairman, Infirmary Com. 4; Russian Club 2; Camera Club 4; Honor Systems Committee 3,4.

COLBY HOPEWELL SNYDER
"Snyds"
42 North Lime Street, Lancaster, Pennsylvania

Amherst — Lower
March 6, 1947 — Bartlett South

Varsity Winter Track 3,4; Captain, Varsity Winter Track 4; Varsity Spring Track 3,4; Cheerleader; Athletic Advisory Board 4; Manager of Varsity Foothall 4; Second Honor Roll, one term; Student Congress 3,4; Advisory Board 3; Phillips Society 3,4; Secretary, Phillips Society 4; Sailing Club 3; Blue Key 4; Band 2,3; Spectres 4.

Roommate: Peter Mele

JOHN PARVIN STERNER
"J.P." "Yuke"
195 Hollywood Avenue, Rochester, New York

Lawrence — Willis House
November 27, 1946

Manager, Varsity Cross-Country 4; Rifle Team 4; Captain, Rifle Team 4; Eastern New England Preparatory School Rifle League, High Individual Score Award 4; Rifle Club 3,4; President, Rifle Club 4; Outing Club 3; Pre-Med Society 4; Fishing Club 3,4.

Roommate: Bennett (B.J.) Bernblum

ROBERT MORRISON STEWART
"Stew"
7 Stevens Circle, Andover, Massachusetts

Cornell — Junior
January 13, 1947 — Day Student

Second Honor Roll, One Term; JV Football 3,4; Captain, JV Football 4; Varsity Baseball 2,3,4; All-Club Hockey 3; Student Congress 2.

GEORGE GORDON STRONG, JR.
"Bonus" "G2" "Strength"
416 19th Street, N.W., Canton, Ohio

Yale — Junior
April 19, 1947 — Rockwell

Varsity Football 3; P.A. Police 4; All-Club Baseball 2; Second Honor Roll, three terms; Student Congress 3; Phillips Society 1,2,4; Community Service 1; Open Door 2; Charities Drive 4; Asia Society 1,2,3,4; Asia Society, Board 3,4; Asia Society, Business Manager 4; Outing Club 1,2; French Club 1,2,3; Russian Club 1,2,3; WPAA Newscaster 4; Chairman, Independent Work Committee 4; Proctor, Rockwell House 4; Band 2,3; *Alice in Wonderland.*

Roommates: Steve Devereux, Paul Henry, Bill Call

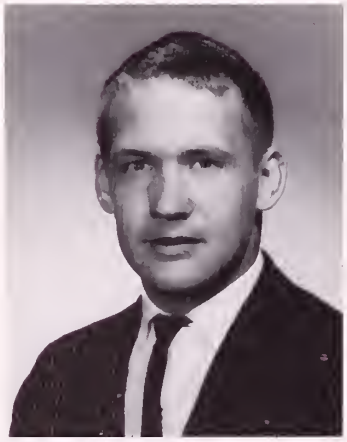

RALPH JOHN SWANSON, III
"Rafe" "The Rafaah" "Swaner" "Ralphjohn"
1119 Boundary Street, Red Oak, Iowa

Stanford — Junior
January 21, 1947 — Bartlet South

Varsity Football 3,4; JV Squash 3; All-Club Lacrosse 4; Cum Laude; Second Honor Roll, eleven terms; Webster History Prize (second) 1; Newman Club 1,2,3,4; Vice-President, Newman Club 4; Phillips Society 3,4; Russian Club 3,4; Africa Club 1; Asia Society 1; N.E.S.G.A. 4; Blue Key 4; *Julius Caesar* 3; *Captivi* 2.

Roommate: Peter Andrews

ROBERT LUKE TANNER
"Bob" "Tan-yeh"
12152 Fallingleaf Street, Garden Grove, California

University of the Pacific — Upper
June 6, 1947 — Fuess

JV Spring Track 3,4; JV Winter Track 4; Chess Club 3,4; Philo 3,4; WPAA 3,4; Folk Society 4; Means Essay, Finalist 3; *Music Man* 4.

Roommate: John Jameson

JOHN CHRISTOPHER THOMAS
"Chris"
177 East 75th Street, New York, New York

Yale — Junior
November 5, 1946 — Frost House

Varsity Crew 3,4; Captain, Varsity Crew 4; Henley Crew 3; Varsity Swimming 3,4; Athletic Advisory Board 4; Russian Club 4; Asia Society 1,2; Forum 2.
Roommate: Dan Turbeville

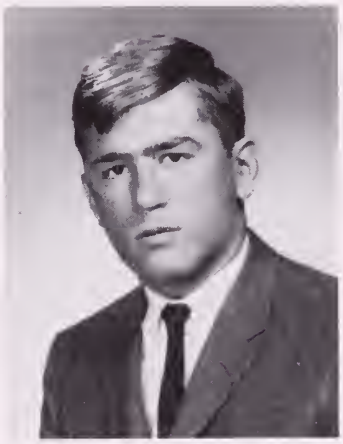

TERRY JAMES THOMAS
"Terry" "Thomas" "Terry Thomas"
246-07 137th Avenue, Rosedale, New York

Vanderbilt — Junior
July 1, 1947 — Smith House

Varsity Football 2,3,4; Varsity Wrestling 3,4; Varsity Spring Track 2,3; Skatehoarding 4; Southeastern Conference Athletic Scholarship Award; P.A. International Society of Skateboarding Debutantes; Phillips Society 3; Spanish Club 3,4; Community Service 4; Apostles 2,3,4.

JEFFREY BARTLETT THOMPSON
"Jeff" "Legs" "Spide-sai"
1220 Park Avenue, New York, New York

Yale — Junior
June 12, 1947 — Bartlet South

Varsity Football Manager 3; Second Honor Roll, one term; Student Congress Representative, one term; Asia Society 1,2; Russian Club 3,4; Secretary, Russian Club 4; French Cluh 4; Spanish Cluh 4; N.E.S.G.A. — Accommodations Coordinator 4; Blue Key 4; WPAA 4; Chorus 2,3,4; Co-President of Chorus 4; 8 'n 1 3,4; Executive Committee of the Extracurricular Council 4; Firefighting 3; Head Usher 4; Charities Drive 3,4; *Bye Bye Birdie* 2; *My Fair Lady* 3; *Music Man* 4.
Roommate: Bill Chamberlin

PETER LOCKWOOD THURBER
"Finesse" "Thurbs"
Hawkwood Lane, Greenwich, Connecticut

Western Reserve — Lower
April 11, 1947 — Foxcroft

All-Club Hockey 2,3,4; All-Club Lacrosse 3,4; Philo 3,4; Sailing Club 2,3; Outing Club 2,3,4; French Club 2; Russian Club 2; Chorus 3,4; *My Fair Lady* 3; *Music Man* 4.
Roommate: Rusty Laughead

PERRY KELLY THURMOND
"Arrow"
41-B Gregg Circle, Columbia, South Carolina

University of Alaska — Junior
August 17, 1947 — Foxcroft South

Philo 1; Forum 2; Russian Club 1,4; Foxcroft South Demolition Squad "A."
Roommate: Nick Phillips

STEPHEN LEAKEY TOTTENHAM
"SLT" "Tottie" "Toddles"
3706 Tulsa Way, Fort Worth, Texas

Rice — Junior
April 7, 1947 — Fuess House

All Club Swimming 2; First Honor Roll, two terms; Second Honor Roll, six terms; *Phillipian* 2; Phillips Society 3,4; French Club 1,2,3,4; Russian Club 4.

DANIEL JACKSON TURBEVILLE
"Dan" "Turb" "Hound"
727 Tuxford Turn, Westfield, New Jersey

Cornell — Upper
May 17, 1947 — Frost

Varsity Swimming 3,4; JV Golf 3; Phillips Society 3,4; German Club 3,4; Blue Key 4; Torques 3; Spectres 4; Band 3,4; Vice-President of Band 4; Orchestra 3,4; Aces 3,4; Brass Choir 3,4; Jazz Messengers 3; Pep Band 3; *My Fair Lady* 3; *Music Man* 4; *Julius Caesar* 3; Musical Director, WPAA 4; *Alice in Wonderland* 4.
Roommate: Chris Thomas

LOWELL DAVID TURNBULL
77 Summer Street, Weston, Massachusetts

Harvard — Upper
September 16, 1947 — Bartlet North

Cum Laude; First Honor Roll, four terms; Second Honor Roll, one term; Philo 3; Asia Society 3,4; Community Service 4; Band 3,4; Pep Band 3; *Music Man* 4; Brass Choir 3,4.

Roommate: Bruce Ganem

JOHN CECIL TWINEHAM
"Twit"
3604 Annandale Road, Annandale, Virginia

Stanford — Junior
July 7, 1948 — Abbot Stevens

Varsity Winter Track 3,4; JV Winter Track 2; Varsity Spring Track 3,4; All Club Soccer 4; Chess Club 1,2,3,4; German Club 1,2,3,4; Asia Society 1,2.

FREDERICK BROWN UTLEY, III
"Fred" "Ut"
Pfizer Road, Bernardsville, New Jersey

Yale — Junior
March 3, 1948 — Stimson House

JV Winter Track 3,4; JV Cross-County 4; JV Spring Track 3,4; First Honor Roll, six terms; Second Honor Roll, five terms; Cum Laude; *Société Honoraire de Français*, 3; Third, Dove Latin Prize 3; Pnyx 1; Asia Society 1,3; Russian Club 2,-3; ABC Program, Co-Chairman.

ROGER RANSOM VALKENBURGH
"Rog" "Roget"
3 Shagbark Road, Wilton, Connecticut

Rochester — Lower
February 15, 1947 — Foxcroft North

Russian Club 2; French Club 2,3,4; Cooly House Committee 4.
Roommate: Roger Murray

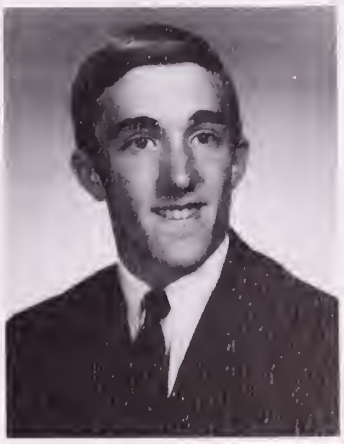

PETER DEAN VANDERWARKER
64 Ludlowe Road, New Canaan, Connecticut

Lower
June 4, 1947 — Day North

JV Cross-Country 3,4; Varsity Track 4; All Club Lacrosse 3,4; Webster History Prize 2; *Pot Pourri* 2,3,4; Editorial Board, *Pot Pourri* 2,3; Associate Editor, *Pot Pourri* 4; President, Jazz Club 4; Design Club 4; Rifle Club 2; French Club 2,3,4; Russian Club 2; Outing Club 2,3,4; Assistant Deacon 4.
Roommate: Bud Kellett

CHARLES WILLIAM VINICK
"Chuck"
5 Lakeshore Drive, Farmington, Connecticut

Trinity — Lower
May 21, 1947 — Foxcroft South

Pot Pourri 2,3,4; Business Manager, *Pot Pourri* 4; Russian Club 2,3,4; Civil Rights Organization 4; Blue Key 4; Band 2,3.

ALBERT JOHN WABAUNSEE
"Wobo" "Injun Joe" "John"
1634 Murfin Avenue, Apt. 30, Ann Arbor, Michigan

University of Michigan — Senior
April 8, 1947 — Abbot Stevens

JV Cross-Country 4; A-Club Baseball 4; JV Track 4; Spanish Club 4; Community Service 4.

GEOFFREY KENLY WALKER
"Geoff" "Goff" "Bow-Legs" "Reb"
1516 Brennen Road, Columbia, South Carolina

Yale — Lower
November 18, 1947 — Abbot Stevens

JV Cross-Country 2; Second Honor Roll, one term 2; Asia Society 2,3,4; President, Asia Society 4; French Club 2,3; Russian Club 2; Design Club 3,4; N.E.S.G.A. Conference — Transportation Executive 4; Orchestra 2,3; Stage Crew, *Birdie* 2; Assistant Stage Manager, *Fair Lady* 3; Stage Crew, *Music* 4.
Roommate: Hibberd V. B. Kline, III

DANIEL WARREN
"Herky" "Shoulders" "Daps"
103 Balcort Drive, Princeton, New Jersey

Yale — Junior
February 4, 1948 — Bartlet North

Varsity Hockey 2,3,4; Captain, Hockey 4; Varsity Lacrosse 2,3,4; Captain, Lacrosse 4; Varsity Football 3,4; Chairman, Athletic Advisory Board 4; Interwoven Sweater 3; Second Honor Roll, two terms; Student Congress 1,4; Advisory Board 4; Class Vice-President 3,4; Phillips Society 1,3,4; Chairman, Gym Committee 4; Student Deacon 3,4; Wells Prize 1; Keyes Prize 2; Stiles Prize 3.
Roommate: Ted McLean

DAVID BUTLER WAUD
"Waudle"
55 N. Green Bay Road, Lake Forest, Illinois

Princeton — Junior
August 29, 1947 — Bartlet North

Second Honor Roll, seven terms; *Phillipian* Business Board 3,4; WPAA 4.

LLOYD ALLAN WELLS
"Wellsie" "Alain"
Newell Drive, Cumberland, Rhode Island

Harvard — Junior
March 4, 1948 — Stimson

Cum Laude; Second Honor Roll, three terms; First Honor Roll, seven terms; Van Duzer Prize (Andover-Harvard) 4; *Société Honoraire de Français*; French Club 1,2,3,4; Asia Society 1,2,3,4; Forum 1,2; Philo 1,2,3,4; *Philo Review* 2,3,4; Editor, *Philo Review* 3,4; Pre-Med Society 1,2,3,4; Secretary-Treasurer 3; President 4; Independence Foundation Grant (France) 3; National Merit Finalist.

JOHN WARD WHISNANT
"Whiz" "Moon Man"
2917 Crosby Road, Charlotte, North Carolina

North Carolina — Lower
October 28, 1946 — Stearns House

JV Track 3,4; Football IV 2; Football II 3; First Honor Roll, one term; Second Honor Roll, five terms; Leonard Essay 2; Means Essay Semi-Finalist 3; Student Congress Representative 4; Phillips Society 3,4; Philo 2,3; Blue Key 4; Honorary Mozzarello Member 4; Band 2,3.

Roommate: Norvin Dickerson

DANIEL HOWARD WICKS
"Dan" "Nail"
2510 20th Street, Northport, Alabama

North Carolina — Upper
May 10, 1947 — Abbot Stevens

Football II 3; Football III 4; Leete A-Club Astros 3,4; Cum Laude; Second Honor Roll, three terms; Forbush Prize 3; *Phillipian* Pay-Later 3,4; Asia Society 3; French Club 4; Band 3,4; Orchestra 4; New England Prep School Orchestra 4; Pep Band 3; *Music Man* 4.

ROBERT CARLETON WILBUR
"Weeb" "Weebge"
53 Woodsome Road, Babylon, New York

North Carolina — Lower
September 6, 1947 — Stearns House

Varsity Football 3,4; Varsity Wrestling 3; Varsity Spring Track 3; French 2 Prize for Oral Ability in French 3; Phillips Society 3,4; Charities Drive 4; French Club 2,3,4; Sailing Club 3; Science Club 2,3, Secretary-Treasurer, Science Club 3.
Roommate: Henry Comstock

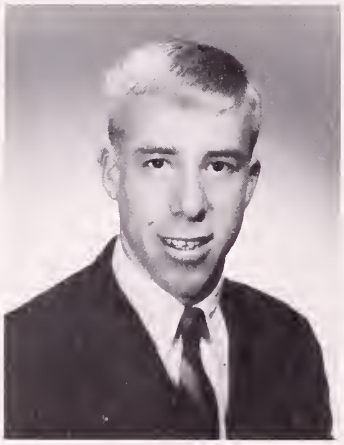

JOHN DEREK WILLIAMS
"Jack" "J" "Jaw" "Deputy Dawg"
405 Carolina Circle, Durham, North Carolina

Wesleyan — Lower
February 2, 1947 — Day North

Varsity Basketball 4; JV IV Football 2; JV III Football 4; JV Basketball 2; JV Baseball 2; Cum Laude; Second Honor Roll, three terms; National Merit Corporation Scholarship Finalist; *Phillipian* 4; Student Congress 4; Chorus 2,4.
Roommate: Mike Wood

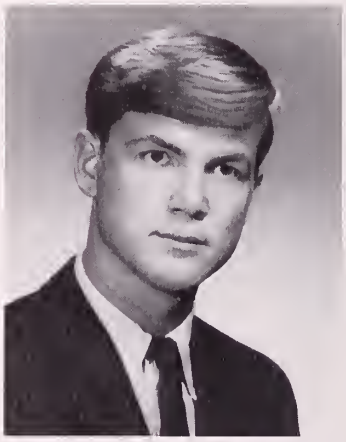

THOMAS WINFREY WITHERSPOON, JR.
"Spoon" "Spooner" "Wither" "T.J."
The South Hill Farm, Litchfield, Connecticut

Cornell — Junior
November 3, 1946 — Day South

JV Crew 4; Second Honor Roll, one term; Asia Society 1; Russian Club 1; French Club 2,3,4; Camera Club 4.
Roommate: Rick Platt

MICHAEL MELVILLE WOOD
"Redwood" "Woody" "Red" "R" "Mike"
5600 Sugarbush Lane, Flint, Michigan

Yale — Lower
March 16, 1947 — Day North

Football II's 3,4; Varsity Basketball 3,4; Captain, Varsity Basketball 4; JV Basketball 2; Head Cheerleader 4; Athletic Advisory Board 4; *Phillipian* 2,3,4; Assistant Sports Editor, *Phillipian* 4; *Sportlite* 3, Student Congress 4; Russian Club 2,3; Chorus 3,4.
Roommate: Jack Williams

DOUGLAS PRESTON WOODLOCK
"Woody"
55 North Drexel Avenue, La Grange, Illinois

Yale — Upper
February 27, 1947 — Day North

Varsity Track 3,4; Varsity Football 4; P.A. Police 4; Philo 3,4; WPAA 3,4, Director of Continuity, Executive Board 4; Community Service 4; Senior Project 4.
Roommate: Squire Clark

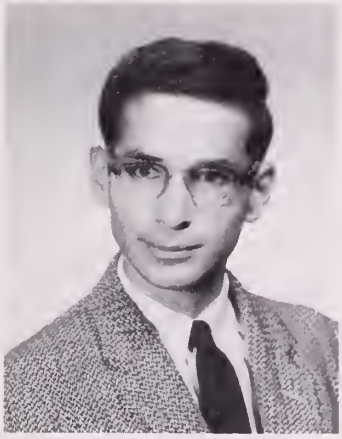

FREDERICK ROELKER WULSIN
"Wuslin" "Frid"
17 Lakeview Avenue, Cambridge, Massachusetts

Pennsylvania — Lower
September 12, 1947 — Fuess

Club Cross-Country 2; JV Cross-Country 3,4; JV Track Winter and Spring 2; Varsity Track Winter and Spring 3,4; Second Honor Roll, two terms; *Phillipian* 2,3,4; Business Manager, *Phillipian* 4.
Roommate: Mike Sheldrick

KONSTANTINE KONSTANTINE YANKOPOLUS
"Yank"
2065 Acushnet Avenue, New Bedford, Massachusetts

Hiram — Upper
April 9, 1947 — Fuess

Varsity Winter Track 3,4; Student Congress 3; Phillips Society 4; Blue Key 4; Band 3,-4; Secretary of Band 4; *My Fair Lady* 3.
Roommate: Gordon Phillips

PHILIP RENWICK YOUNG
"Phil"
400 Holmes Road, Pittsfield, Massachusetts

University of Arizona — Junior
October 2, 1947 — Day North

French Club 2,3; Outing Club 3; Design Club 3; N.E.S.G.A.

Not Pictured

EUGENE ANDREW STEPHEN MAZEL
"Gene" "Eugenio" "Mazie" "Gino" "Load"
46 YORK STREET, ANDOVER, MASSACHUSETTS
Harvard — JUNIOR
May 12, 1947 — DAY STUDENT

Second Honor Roll, One Term; National Merit Semi-Finalist 4; JV Football 5; Varsity Winter Track 3,4,5; Varsity Spring Track 2,3,4,5; School Record. 28 lb. Weight 5; Stamp Club 1,2,3,4,5; Vice-President, Stamp Club 5; Phillips Society 3,5; Stage Crew 3; Civil Rights Organization 4,5; N.E.S.G.A. Conference, Photography Editor 5; Pembroke Religious Conference 5.

EDWARD JOSEPH SAMP, III
"Eddie"
33 Agassiz Street, Cambridge, Massachusetts
University of Wisconsin — Junior
January 20,1948 — Foxcroft South

All Club Soccer 3,4; Varsity Hockey, Manager 4; JV Baseball 2; Varsity Baseball 3,4; Phillips Society 4; French Club 3,4; Spanish Club 2,3,4; Sailing Club 3; WPAA — FM 3,4; Rifle Club 2,3; Chorus 3,4; *Macbeth* 2; *My Fair Lady* 3; *Music Man* 4; Fire Fighting 3.
Roommate: John Finn

HOWARD JAN STANBACK
"H" "Howie"
2401 Red Oak Avenue, Durham, North Carolina
Wake Forest — Senior
July 9, 1947 — Stimson House

Varsity Football (A) 4; Varsity Basketball (A) 4; Varsity Track (A) 4; New England 1st Team Tackle All-Prep Football Team 4; President of Andover Civil Rights Organization 4; WPAA, Disc Jockey 4; Pembroke Religious Conference 4; Apostles, Vocalist 4.

RICHARD WILLIAM O'SHAUGHNESSY
"Big Dick" "Irish"
2970 Wellesley Drive, Columbus, Ohio
Ohio State University — Senior
January 8,1947 — Smith

Varsity Football 4; Club Lacrosse 4; Outing Club; Newman Club.

DREW SHARPLESS SPEARS
R.D. 1, Riegelsville, Pennsylvania
Duke — Stearns

ROBERT VAUGHAN YOUNG
"Bilious Bob"
811 Tarpon Center Drive, Venice, Florida
Rollins — Upper
June 20, 1947 — Day South

Second Honor Roll, one term; Contemporary Fiction Club; Asia Society.
Roommate: Jim Shuey

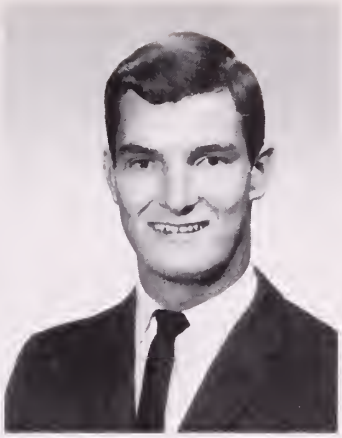

Matriculation of the Class of 1965

YALE 42
HARVARD 35
PRINCETON 15
STANFORD 15
NORTH CAROLINA 15
CORNELL 9
PENNSYLVANIA 8
DARTHMOUTH 7
COLUMBIA 5
WESTERN RESERVE 5
BROWN 4
CHICAGO 4
M.I.T. 4
ROCHESTER 4
TRINITY 4
UNIVERSITY OF CALIFORNIA 4
UNIVERSITY OF WISCONSIN 4
AMHERST 3
LAWRENCE 3
WESLEYAN 3
COLBY 2
DUKE 2
KNOW 2
LEHIGH 2
RICE 2
UNIVERSITY OF TEXAS 2
WILLIAMS 2
AMERICAN SCHOOL 1
BISHOP'S STRATFORD SCHOOL 1
BOSTON UNIVERSITY 1
BOWDOIN 1
BRYANSTON SCHOOL 1
CARLETON 1
CENTRE COLLEGE 1
CLARKSON 1
COLGATE 1
COLORADO COLLEGE 1
DENISON 1
HAVERFORD 1
HIRAM 1
JUILLIARD 1
LAFAYETTE 1
NEW YORK UNIVERSITY 1
NORTHWESTERN 1
OBERLIN 1
OCCIDENTAL 1
OHIO STATE1
PHILLIPS ACADEMY 1
REPTON SCHOOL 1
ROLLINS 1
RUTGERS 1
SAINT OLAF 1
SHERBOURNE SCHOOL 1
SHREWSBURY SCHOOL 1
SWARTHMORE 1
UNIVERSITY OF ALASKA 1
UNIVERSITY OF ARIZONA 1
UNIVERSITY OF FLORIDA 1
UNIVERSITY OF KANSAS 1
UNIVERSITY OF MICHIGAN 1
UNIVERSITY OF THE PACIFIC 1
UNIVERSITY OF RHODE ISLAND 1
UNIVERSITY OF VIRGINIA 1
UPPINGHAM SCHOOL 1
VANDERBILT 1
VERMONT 1
WAKE FOREST 1
WASHINGTON UNIVERSITY 1
WHITMAN 1
WOODBERRY FOREST 1
WOOSTER 1
UNDECIDED 7

Cum Laude

Phillip Thompson Aranow
Howard Albert Austin, III
William Benjamin Barker
Christopher John Barry
Robert Edgar Beach, Jr.
Richard Mason Boydston, Jr.
Malcolm McDougal Brown
Laurence John Davidson
Stephen Edward Devereux
Norvin Kennedy Dickerson, Jr.
Stephen Baker Finch, Jr.
John Gardner Fox
James Brian Haley
Christopher John Hallett
Louis James Heifetz
Derek Updegraf Huntington
John Thomas Jameson
Robert Charles Jimerson
Peter Katz
James Perrin Lansing
John Braverman Levine
Tracy Robnett Licklider
Frederic Scott London
Stuart Reeves McAfee
Charles Scott McLanahan
Michael Timothy Madison
Walter Henry Maling
Burchard Jan Mansvelt-Beck
Eugene Andrew Stephen Mazel
Mark Alan Melamed
Mark Harrison Moore
Daniel John Peet
Timothy Sewell Perry
Jeffrey Manning Piehler
David Benson Roe
Louis Rorimer
Danny Mar Samuels
Michel Robert Scheinmann
Donald Sloane Shepard
Ralph John Swanson, III
Jeffrey Bartlett Thompson
Stephen Leakey Tottenham
Lowell David Turnbull
Frederick Brown Utley, III
Lloyd Allan Wells
John Ward Whisnant
Daniel Howard Wicks
John Derek Williams

Proctors

FIRST ROW: Finch, Cameron, Perry, Bond, Marshall, Benjamin, Melamed, Phillips, Marks. *SECOND ROW:* Salk, Johnson, McAfee, Marshall, Henry, Brown, Call, Perault, Strong, Gallaudet, Paige, Kilbreth.

Unlike other years, 1965 was a happy mixture of the sublime and the grotesque. The Civil Rights Club marched with Martin Luther King in Boston; the senior class marched out of assembly with Todd Harrison Everett. Bina Hayes starred in *The Mouse That Roared;* Ruth Ann Stevens figured prominently in *The Tempest.* Used history notes were so garbled that it proved easier to do the assigned reading. In a last ditch attempt at absurdity, Gallo marched the school out of Sunday chapel five minutes early, Mr. Minard enunciated a snow removal program, Eller edged out Peet in a tense race to finish the History IV syllabus, the Boston and Maine Railroad said it was curtailing passenger service, Mr. Kemper raided the Copley Wing smoker, Miss Amari quit, and Mr. Best had another son.

At the same time the school was strengthened because of students willing to serve. Two seniors taught French 1 Special, others assisted participants in Dartmouth's ABC program. Countless faithful in Mr. Baldwin's Community Service program earned the thanks of the Lawrence General Hospital, the Essex County Training School, and Bon Secours Hospital. Members of the newly formed Math Club volunteered their services as tutors. Student Congress made significant contributions to the school community with the NESGA conference and the removal of downtown restrictions. WPAA finally started broadcasting, Mr. Kimball's biology book was published, and PACBRA cemented PA — Abbot relations.

Eugene Indjic became the first student to give the Sawyer Concert. Darrel Salk stole the show as Caliban in *The Tempest,* then won acclaim in his first title role as the Music Man. Russell and Bagg made audiences roar with *Beyond the Fringe.* The Art Major Film starred Mazel and Rafferty, the latter winning Honorable Mention in Art on Prize Day for his award winning performance.

Athletics proved equally gratifying. The Lawrenceville victory added greatly to school morale, but football still lost to Exeter. Undaunted hockey avenged the loss, and Leary won his Exeter match though outweighted by thirty pounds. Undefeated lacrosse broke a traditional jinx by clobbering Exeter, 15 to 3, but ultimate satisfaction came when downtrodden baseball upset the Red with a sensational 9 to 2 victory.

Other areas in which the class of '65 excelled are not so easily classifiable. A stranger propensity for throwing food followed the class. despite pleas from Sam Alberstadt, from the senior dining hall to the Casey Rally on the steps of Sam Phil. Steve Allen contented himself by jumping out of his third story window while Rafferty, Parsons, and Gorelik elected sky diving. When city officials banned skateboarding and the administration lowered the boom on chain surfing, seniors found other ways to amuse themselves: dances with House in the Pines; groding; and the proverbial Stimson House Riots. Actor Mark Melamed starred in an Outward Bound film; lacrosse players substituted for ailing *Shindig* dancers. Mr. Hughes appeared at the movies with a distinguished guest who wore a bag over her head. Finally, Franz Schneider was crowned the Albert Schweitzer of Bermuda, where red-faced Randy Evans introduced a new twist to dancing.

The rowdiness and despair that characterized the class of '63 were unique. For the class of '64 to put itself on record as believing it was the best senior class ever to go through Andover was equally strange. The class of '65 tried neither to raze the school nor to win for itself the title of BEST SENIOR CLASS IN THE WORLD. This year's seniors went about the business of living at Andover without pretention. The smoke has cleared, and the class of '65 has left behind a record of absurdities and accomplishments that will forever show its great diversity of talent.

ATHLETE
Warren
Evans
McEwan

RESPECTED
Everett
Warren
Evans

THINKS HE IS
Devereux
Meade
Bump

FACULTY MAGNET
Indjic
Levine
Salk

DONE MOST FOR ANDOVER
Everett
Barker

DONE ANDOVER FOR MOST
Hagan
Rafferty

MISSING LINK
Kitson
Parsons
Porst

MOST LIKELY TO SUCCEED
Indjic
Porst
Gorelik

POLITICO
Perry
Boydston
Meade

MOST LIKELY TO GO TO SEED
Schneider
Chestnut
Rafferty

PEBBLE
Lansing
Kaufmann
Davidson

FUTURE TEACHING FELLOW
Warren
Perault
Woodlock

HACKER
Rafferty
Leary
Dickerson

FUTURE COMMONS WORKER
Alberstadt
Jerman
MacCuish

LOVABLE
MacNelly
Pidot
Griffen

CYNIC
Gorelik
Arrasanparsons
Samp

MISNAMED
Rocky Chin
Cornelius Milmoe
Caryl Ashby Potter

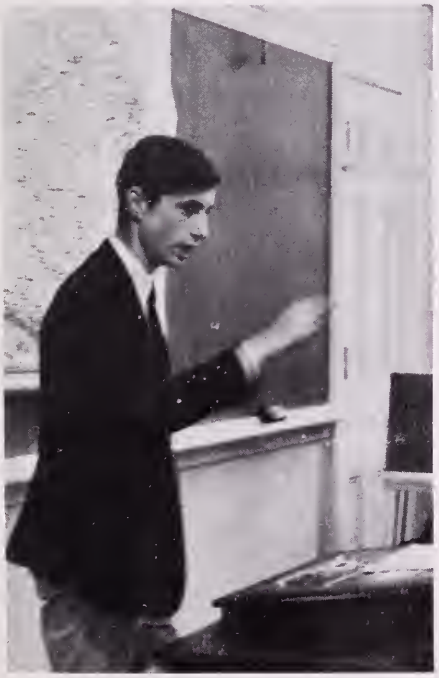

HICK
Carnevale
Hinkley
Wicks
Burns

ROCK
Thomas
Hemingway
McEwan

SWITCHBLADE
Hagan
Hemingway
Donaldson

NICKNAME
Red-Eye
Odd-Job
Spike
Pud

MOVER
Schneider
Sanger
Wee-Bee

EXECUTIVE
Messick
Richards
Harte

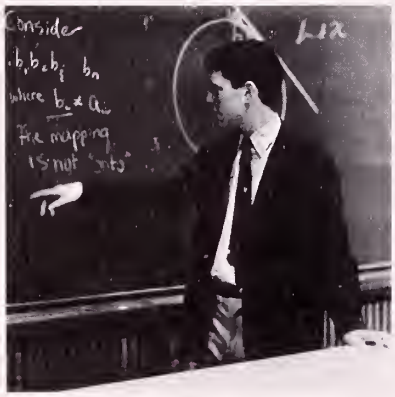

GRIND
Dickerson
Finch
Hallett
Gast

SOPHISTICATED
Sanger
Howe
Gorelik

RIPPLE SOLE SHOES
Licklider
Hallett
Jameson

BEATNIK
Baker
Bagg
Hafkenschiel

GULLIBLE
Snavely
Snavely
Snavely

STRAIGHT ARROW
Dennehy
Dennehy
Dennehy

MESSIAH
Dennehy
Gallaudet
Levine

BENNER HOUSE
Dixon
Leary
J. McF. Phillips

PREJUDICED
Mahoney
Piehler
Stanback

5:19 AND MARTINIS
Witherspoon
Dixon
McAfee

BROAD-MINDED
S. McLean
Thomas
Sanger

BROADMINDED
Everett
Aranow
Stanback

INTELLECTUAL
Bagg
Woodlock
Baker

UNDERCLASS NEBISH
Kehoe
Diamond
Cross

DRAMATIC
Bagg
Salk
Parsonsanarras

FREDDY FIELDMOUSE
Lansing
Davidson
Jimerson

LOAD
Bourne
Mazel
S. McLean

GIANT
MacNelly
Haley
Mark Moore

ALCOHOLIC
Schneider
Piehler
Hagan

ROBOT
Rairigh
Matt Moore
Jameson

OUT OF THE QUESTION
Schneider
Bannon
Thurber

BUTT FIEND
Scanlan
Potter
Koehler

WORST WORTHLESS COURSE
Bible
Bible
Bible

BEST WORTHLESS COURSE
Religion
Stud Art
Ethics

DAY EXCUSE DESTINATION
Bennet's Apartment
Orange, Mass.

WHAT P.A. GAVE ME TO TAKE TO COLLEGE
What College?

BEST THING AT ANDOVER
Venus
Big Red

IDEAL GIRL
Sue Hunt

HOBBY
Spelunking
Skydiving

EXPRESSION
Scarcely Lad
What a Bag

H.I.S.
Pokress
Dixon
Turbeville

MOVIE
Goldfinger
Moonspinners
Taras Bulba

ROBERT HALL
Chestnut
Pirnie
Paige

NARCISSUS
Pokress
Bond
Dixon

A-SHOP
McAfee
Sanger

SCHOLARSHIP KID
Hudner
Hudner
Hudner

SOCIAL CLIMBER
Hudner
Cameron
McCabe

HAPPY-GO-LUCKY
Williams
MacNelly
S. C. Allen

ATHLETICS

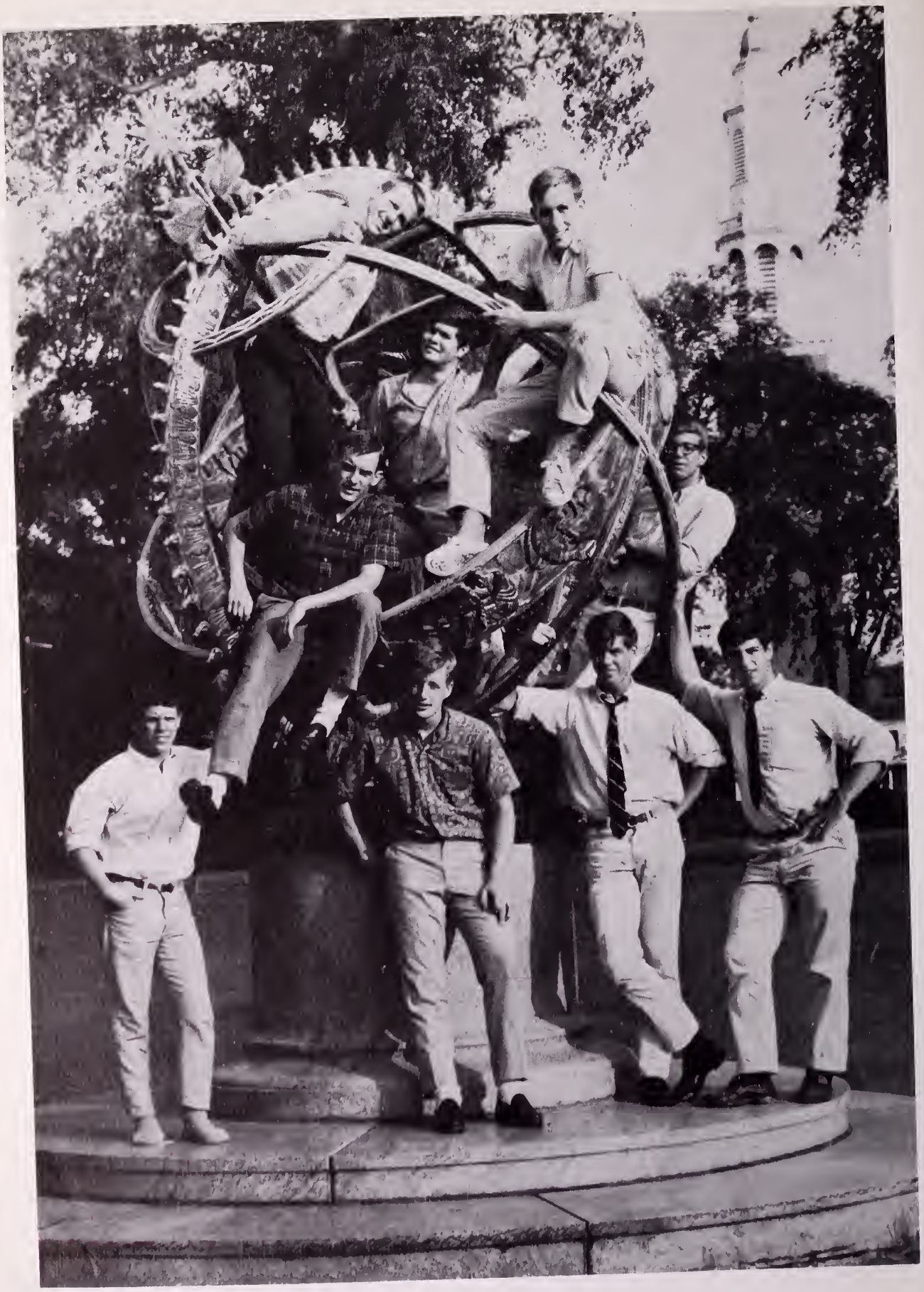

Cheerleaders

TOP: Mike Wood, Andy Marks, José Parsons, Geoff Perry, Colby Snyder. *BOTTOM ROW:* Mark Moore, Skip Comstock, Cap Potter, Tony Gibson.

Head Cheerleader, Mike "Red" Wood

Athletic Advisory Board

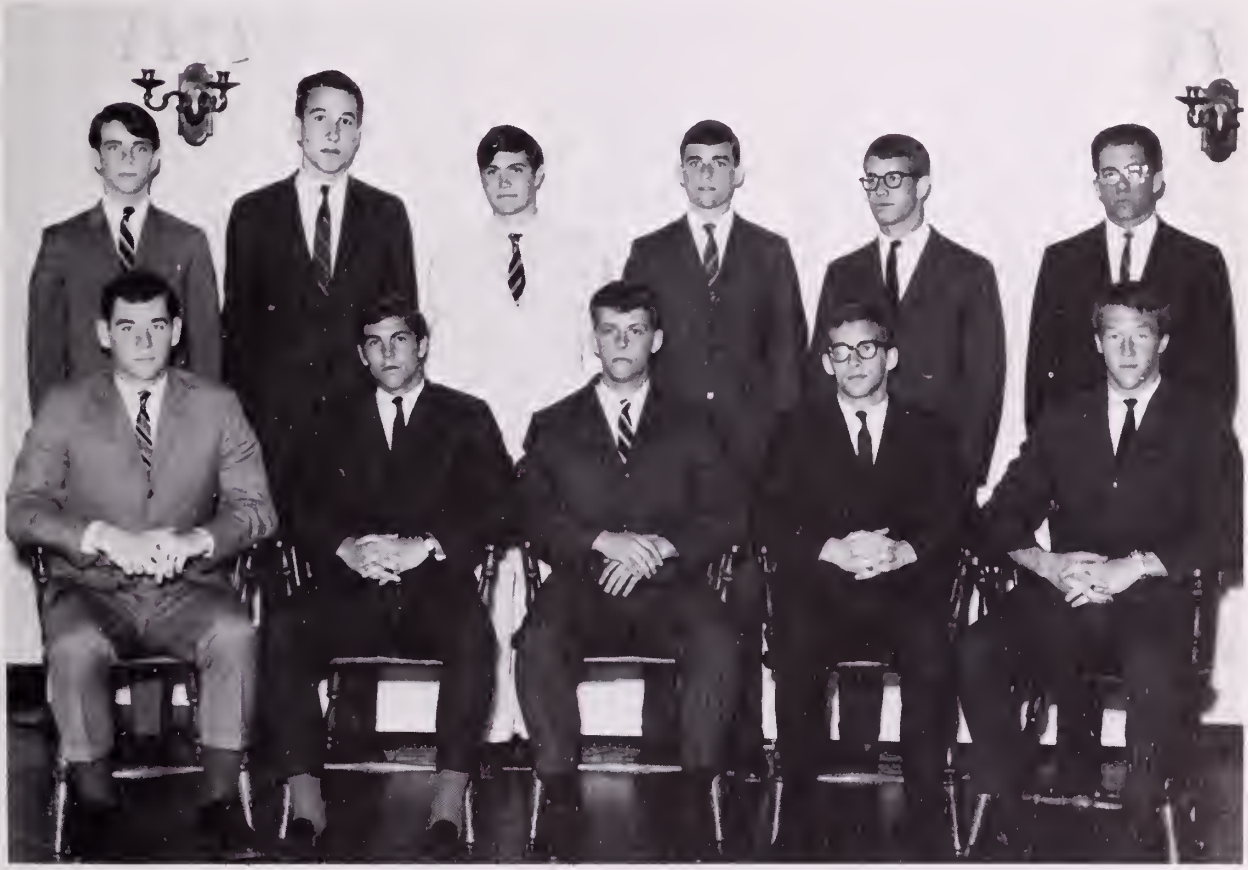

BACK ROW: Mahoney, Snavely, Parsons, Dennehy, Snyder, Bottonari. *FRONT ROW:* Evans, Dixon, Warren, Barnum, Wood.

Exeter Summary

It was a year of extremes accented by many great individual and team performances. A few varsity teams went undefeated while others had to scrap for one or two victories. The fall term was punctuated by team frustration, while the spring term was marked by optimism. In the fifty-nine athletic encounters between the two schools this year, Andover shaded Exeter 29-25, the two schools winning six of the fourteen varsity contests.

For the cross country, soccer, and football varsities, the fall season was marked by a greater show of individual performances than team performances. In cross country, Andover runners turned in impressive performances but superior team bunching brought a 22-39 victory to the Red in the first dual meet between the two schools. On that same day at Exeter, the soccer team outplayed Exeter for the entire game, but could only put across one goal to its adversary's three.

The football team, a slight underdog with a growing reputation for being a first half ball club, held a 7-6 edge at the half, largely due to quarterback Steve Shedd's brilliant downfield maneuvering. But in the disastrous fourth quarter the Exeter backs scored twenty-five points to win the 76th encounter, 31-7.

The winter season started slowly with PA losses in both basketball and track. In the first basketball game the Andover team fell 84-68 to a taller, more experienced ball club. Exeter track maintained its five year winning streak by tromping the Blue 68-18. But when Court Dixon's squash team registered the first of two 5-0 shutouts over Exeter, the tide had already begun to turn. The second A-E basketball game, in which Andover played their season's best game, was unfortunately a 59-46 loss.

Dan Warren's sextet outplayed Exeter in gaining a 5-2 victory. Then Dixon's boys chalked up its second 5-0 shutout. The swimming team continued the splurge with a 72-23 victory. Jon Noll and John Phillips led the Wetmen's assault as Andover set four of five new A-E records. However, the most exciting event of the evening was the wrestling meet. Down 21-3 at the end of the first six matches, Tom McEvan quickly pinned his man as Dereck Huntington, Captain Dick Barnum, and Dick Leary scored upsets. Although an Exeter pin in the unlimited division secured the victory for Exeter, it could be no doubt that Andover had won a moral victory of no small magnitude.

As were the preceding two terms, so also was the spring term filled with surprises and a few frustrations. Allowing the Blue only one first place (Colby Snyder in the pole vault), Exeter's phenomenal depth and individual strength again carried the day for Coach Lorskin's tracksters, 99-18. Even more frustrating was golf's 5-4 loss on extra holes in the A-E dual meet, following PA's victory in the Andover-Exeter-Governor Drummer Trimeet.

However, the rest of the spring season was entirely Andover's. The tennis team followed squash's example by recording a 9-0 shutout. In the entire match only one Andover player lost a set. The undefeated lacrosse team, the New England Interscholastic Champions, closed their season with a 15-3 victory over Exeter in what came to be the most publicized contest of the term. Perhaps the crowning accomplishment of the season was the Andover-Exeter baseball game. Rained out three times, both teams entered the game with unimpressive seasonal records with Andover once again the underdog. But Captain and starting, pitcher Tom Bottonari played beautifully as Andover's latent sluggers turned an expected close game into a 9-3 rout. This victory was a fitting way to end a good year.

FALL ATHLETICS

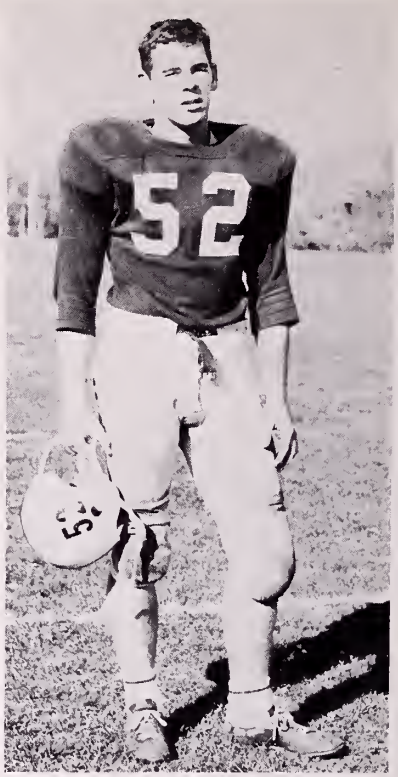

Football

It was a team that will always be spoken of as something much less than it actually was. It was a team that will be remembered not for the 25-6 drubbing it handed Lawrenceville but for the 25 points Exeter scored in the second half on a sunny November afternoon. It was a team that at times played miserably, but it was also, at those times when everything jelled, a team that could play great football, did play great football.

The record to a large extent speaks for itself. The opening series of three games against college freshmen was actually the easiest part of the schedule, and the team played fairly well, building up momentum for the Lawrenceville game. We hadn't beaten the Larries since the series was reinstituted four years before. The team was really up for the game and played the outstanding football it was capable of playing. Captain Randy Evans, senior prep Howie "Big Daddy" Stanback, and an inspired Bob Gang led a hard-driving line that clipped Lawrenceville's single-wing offense and gave Steve Shedd enough daylight to roll for three touchdowns. Terry Thomas, "Big Dick" O'Shaughnessy, and Jon Mills provided the rest of the P.A. attack. When the team flew

back from Princeton to receive a roaring welcome, it was the high point of the season.

The next three games were the tough ones. Mt. Hermon and Cheshire might as well have been playing in the NFL; they seemed to have the necessary recruiting system. The Hermies had the decency to run around us; Cheshire simply ran over us.

Deerfield was good, too. But they were not so much better than we were that they should have walked away with a 28-0 win. We handed them two touchdowns on missed tackles, and all the points coming after half time seemed to show once again that we were not a second half team.

Despite the three straight defeats the team was ready for Exeter. Desire was there, perhaps what was really lacking was confidence. During the first half we found what we hadn't had since Lawrenceville, and Shedd's 51-yard dash early in the second period gave us a 7-6 half-time lead. Somehow, when Exeter tallied in the third period we fell apart. The Red rolled to four touchdowns, and the game that meant all the difference was lost.

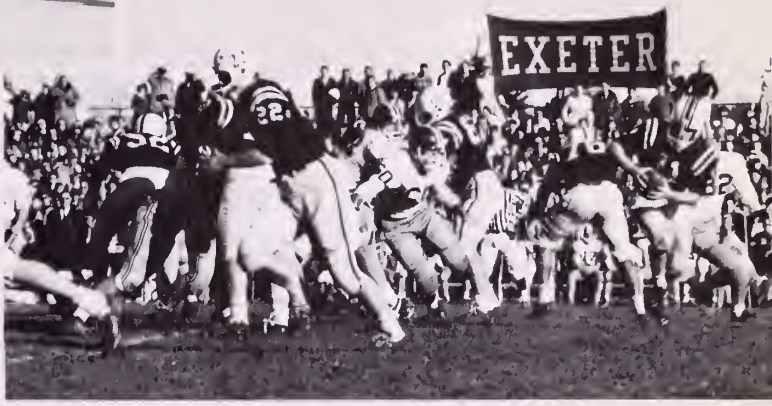

Scores

Andover	0	Northeastern	6
Andover	31	Tufts	12
Andover	12	Williams	6
Andover	25	Lawrenceville	6
Andover	14	Mount Hermon	30
Andover	0	Deerfield	28
Andover	0	Cheshire	25
Andover	7	Exeter	31

Cross Country

On the basis of individual times, the cross country team of 1964 was the strongest in Andover history. In Co-Captains Peter Dennehy and Bud Kellett, seniors Rusty Laughead and Blyth Nelson, and uppers Earl MacEvoy, Dick Noble, and Ric Redman, Coach John Kimball had seven runners under 13:40 for the 2.5 mile sanctuary course. On the basis of times alone, this year's squad could have easily outscored last year's team which boasted a 6-0 record.

But for one reason or another this year's squad could win only two of its eight dual meets. One reason may be attributed to the uncommon strength of the three freshman teams the Kimballmen faced early in the season. Another was the loss of Co-Captain Bud Kellett, a varsity letterman

since his lower year, on account of disciplinary problems. Injuries and sickness, as they will any season, also played an untimely role.

The first two meets against the Northeastern and U.N.H. freshmen were losses, but the Blue times were highly impressive for so early in the season. Dennehy finished fourth against U.N.H. in 13:12, the second fastest time ever clocked by a P.A. runner. Ric Redman finished second for the Blue in 13:38, and was followed within seven seconds by Laughead, Kellett, and MacEvoy. (U.N.H. later won the IC4A freshman division championships).

Tight bunching brought the Blue their first victory, a 21-39 win over the Huntington School. Led by seniors Dennehy, Kellett, and Laughead, the top five Blue runners finished within thirty-five seconds of one another.

With Kellett ineligible for two weeks and Dennehy suffering from a sprained ankle, Andover fell to Harvard and 1963 Interscholastic Champion Mt. Herman in two consecutive away meets. The Blue partially made up for the losses by trouncing St. Pauls in a 15-46 shutout. Dennehy

Running in the twelve team Interscholastics on their home course, the Blue harriers placed third, ahead of Deerfield but behind Mt. Herman and Exeter. Rusty Laughead ran his best race of the season, picking up a seventh place medal. The following Wednesday was the dual meet against Exeter, the first in the history of the two schools. Dennehy and Laughead, placing second and fourth, ran well under the former Exeter course record, as better team bunching brought the victory to the Red. The loss to Exeter ended a season marked by frequent frustration, yet accompanied by increasingly better individual performances.

held off Laughead by one second for his first win of the season as MacEvoy, Meade, and Noble rounded out the first five places.

Deerfield proved to be the closest meet of the season as the Green squeaked by the Blue, 31-28. Andover's times were most impressive as Dennehy ran a 13:13 and was followed by Laughead's 13:17 (his personal best), MacEvoy's 13:25 (an Upper Middle record), Noble's 13:32, and Blyth Nelson's 13:29 (both their best times).

BACK ROW: Nelson, Kellet, Coach Kimball, Redman, Burkhard. *FRONT ROW:* McEvoy, Noble, Dennehy, Laughead, Meade.

JV Cross Country

Soccer

This year's soccer team, bolstered by an experienced defense led by goalie Captain Henry Snavely, but handicapped by a green forward line, played to a disappointing 5-6-1 record.

Against Lincoln Sudbury in the opener, the Blue Booters showed themselves a fast, well-coordinated team. With goals by Pete Franchot and Geoff Perry, and fine defensive play sparked by two diving saves by goalie Snavely, the Blue won 2-1.

Haunted by Andover alumnus Doug Franchot, who scored two goals, the Dekemen were blanked by the Yale Freshmen 3-0. But, the team bounced back with a 3-0 shutout over Governor Dummer, as Pete Franchot tallied twice.

The Blue next lost a close one to the Dartmouth Frosh. Playing unusually well in the first three quarters, with goals by Uppers Eric Best and Skip Freeman, and a penalty kick by Freeman to take a 3-1 lead. But the Green got two through tiring fullbacks Mickey Jako and Cliff Paige and past goalie Snavely. Dartmouth tallied the winning goal in the second overtime period to hand Andover a tough 4-3 loss.

The Blue won easy ones over Medford High, 6-1, and Lexington High, 3-0, but was stopped by a hustling Mount Hermon team, 2-1.

St. Paul's bowed to the Dekemen 3-1, and Deerfield fought hard to a 4-4 tie. Hank Snavely made many incredible diving stops, one of which Coach Diclemente called, "easily the best save I have ever seen."

The Blue were downed by Harvard and Brown Freshmen teams 1-2 and 1-3, respectively.

On a muddy Wednesday at Exeter, the Blue lost the big one to the Red, 1-3. The game was evenly matched and remained tied at 1-1, with a goal by Geoff Perry, until Exeter broke the game open with two in the last period.

SCORES

Andover 2	Lincoln Sudbury High 1
Andover 0	Yale Freshmen 3
Andover 3	Governor Dummer 0
Andover 3	Dartmouth Freshmen 4
Andover 6	Medford High 1
Andover 3	Lexington High 0
Andover 1	Mount Hermon 2
Andover 3	St. Paul's 1
Andover 4	Deerfield 4
Andover 1	Harvard Freshmen 2
Andover 1	Brown Freshmen 3
Andover 1	Exeter 3

J.V. II's

Junior Varsity

J.V. III's

J.V. IV's

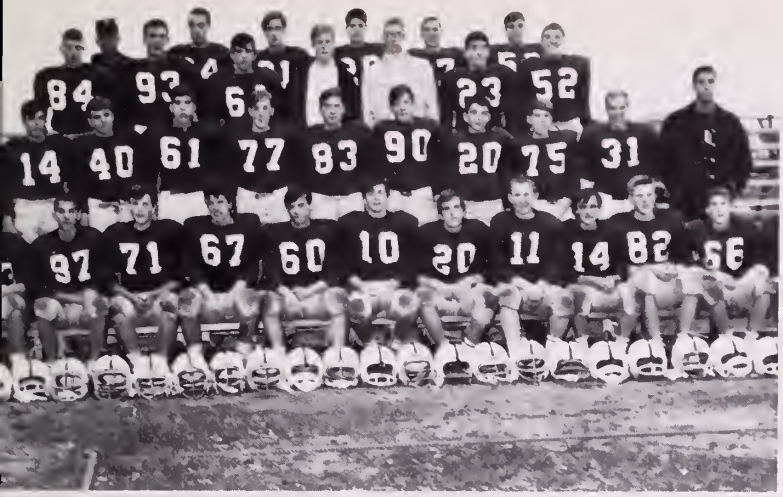

J.V. V's

J.V. VI's

Football

J.V. VII's

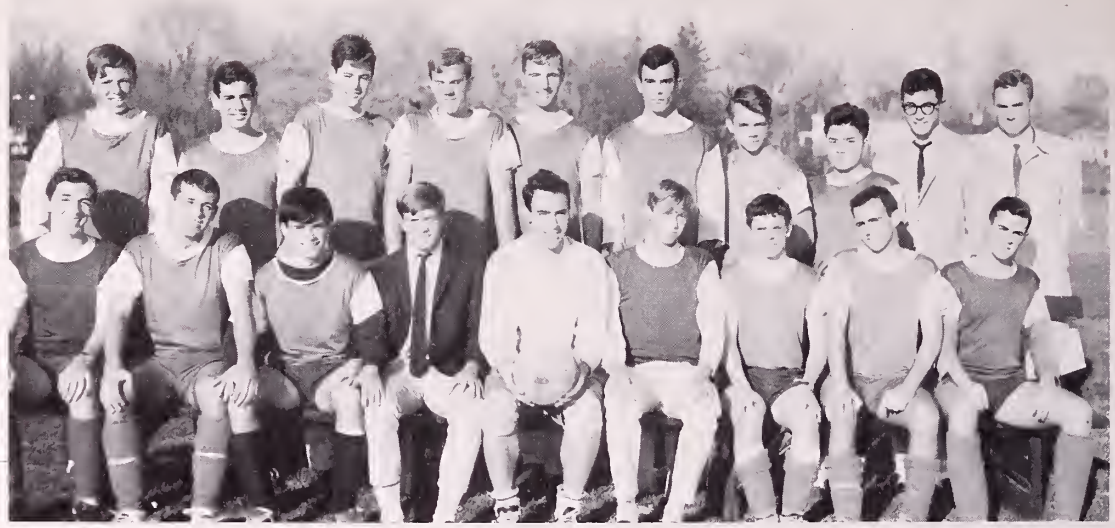

Winning "A" Club Gauls

Winning "C" Club Saxons

Winning "B" Club Romans

WINTER ATHLETICS

Hockey

1965 HOCKEY

Receiving inspired leadership from a nucleus of seniors and excellent support from a hustling group of underclassmen, the Hockey team surprised the pessimistic with a fifteen-five season, providing continuing evidence of Andover's Hockey supremacy.

The explosive first line of Captain Dan Warren, Skip "Henri" Comstock and senior prep Peter Haley jelled into a working combination that accounted for over half the Blue's goals. Captain-elect Chris Gurry, Football Captain Ray Evans and Charlie Samson formed the stalwart defense corps. The second line was made up of uppers Skip Freeman, Pete Franchot and Geoff Davis.

Although Warren, Freeman and Comstock were leading scorers, there is little doubt that Gurry with his crushing hip checks and faster than light slapshots was the greatest crowd-pleaser since the Morrison era.

Playing at the new U.N.H. rink because of soupy conditions at Exeter, the Bananamen crushed Exeter 5-2 to close out a highly successful season.

Junior Varsity Squad

Winter Track

Winter Track

Despite a frustrating 1-6 record, the Andover Winter Track team had a season sparked by excellent individual performanecs. Lack of depth plus a tough schedule accounted in part for the team's record, plus Andover's lack of talent in the distance events.

The season began with a loss to the same strong UNH squad which the cross-country team had faced the previous fall. Then, the team dropped a close one to another strong college freshmen squad from Dartmouth. Captain Colby Snyder cleared 12′6″, a personal best, only to take second to last year's New England champ. The meet ended 55-40, with the Blue taking firsts only in the dash, relay, and weight. Fabiani's 5.65 in the dash and 35.6 opening leg in the relay were the high points of the afternoon for the Blue. The following Saturday evening, Andover faced a speedy quartet from Exeter in the annual mile relay at Boston Garden. The Andover team, consisting of Jim Fabiani, Doug Woodlock, Stu McAfee, and Bud Kellett, ran a respectable time of 3:37.3, but the Exies' time of 3:31.8 was only a tenth of a second off the A-E record.

The team picked up its only victory in a triangular meet against Boston English and Boston Tech. Firsts were won by Pirnie in the broad jump, and Bud Kellett in the 1000, and the Blue pulled out a 47-45-4 victory

After a 35-60 loss to Brown Freshmen, Andover faced an incredibly strong team from Exeter. The Blue went down 18-68, taking firsts only in the pole vault and in the high jump, where Kai Underwood tried for the Andover-Exeter record of 6′2″, but had to settle for 6′1″.

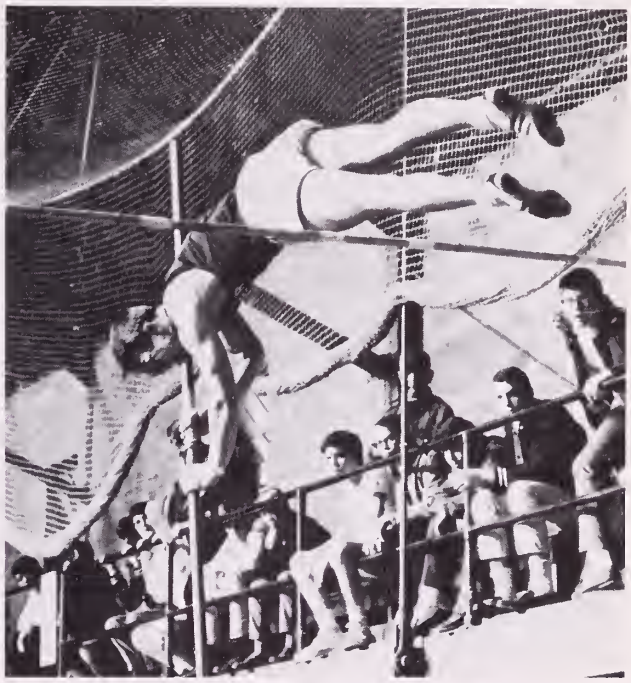

despite Doug Woodlock's dropping the baton for the second straight year in the eight lap relay. The Blue also swept the mile and took first and second in the high jump.

The next meet was with another strong college freshman team, from Northeastern. Mazel threw the weight 58′8″ to remain undefeated, and captain Colby Snyder cleared 12′6″, but Andover was defeated, 59-36. Against a strong team from Harvard, Andover was defeated, but Gene Mazel threw the hammer 64′5¼″, to break the Andover record. Mazel was pressed by an opponent who tossed the hammer 62′, but on his last heave, Mazel pulled out a first.

Varsity Junior

Wrestling

In the words of Captain "Bruno" Barnum, the '65 wrestling team had a good season. Despite several losses early in the year, the team, gaining experience and confidence, compiled a respectable 4-4 record. The season's climax came in the Exeter match, as the Blue nearly upset what seemed an unbeatable Red team. Returning from last year, Captain Barnum, Derek Huntington, Mark Moore, and Scott Rogge provided real strength to a team which lacked depth in the lower weights. But the real scoring punch of the team came from prep Tom McEwan, perhaps the best wrestler ever to come to PA. Remaining undefeated, he compiled an amazing record of five pins, and he ended his wrestling career at the hill by pinning his way to victory in the Interschols.

The season opened with a win over LaSalle. The strength of heavier weight classes put the team ahead, as PA won the last six matches. Both Tom McEwan and Derek Huntington started off the season with pins. Coming back from Christmas vacation, the Blue fell to Governor Dummer, despite wins by Barnum and Moore and another pin for McEwan. Next, the team crushed Worcester, but lost a close match to Milton as Barnum was defeated on a disputed call by the referee. The Blue then fell to a powerful Mount Hermon team, which later dominated the Interschols. The only excitement came as McEwan, werestling twenty pounds above his own weight, trounced last year's New England champion 8-0. Winning by falls in the next two matches, Barnum led the team to victory over Brooks and Browne & Nichols.

The Season ended in the most exciting match of the year as a sparked team almost defeated powerful Exeter. The Blue lost the first three matches as undefeated Mark Moore, injured in the first period of his match, lost by default. Sam Miller gave PA its first victory, and Derek Huntington defeated a strong opponent. Wrestling the best match of his life, Dick Barnum defeated Exeter's captain, a winner at last year's Interschols. After McEwan won by a fall and Dick Leary, out-weighed by twenty pounds, defeated his opponent in a close match, the Blue only trailed by four points. Terry Thomas, wrestling heavyweight, was pinned, and the match closed as a Red victory.

The Blue placed fourth in the Interschols behind strong Mt. Hermon, Exeter, and Governor Dummer teams.

Andover	25	LaSalle	14
Andover	14	Governor Dummer	23
Andover	28	Worcester	10
Andover	17	Milton	20
Andover	9	Mount Hermon	26
Andover	22	Brooks	17
Andover	25	Browne and Nichols	16
Andover	17	Exeter	26

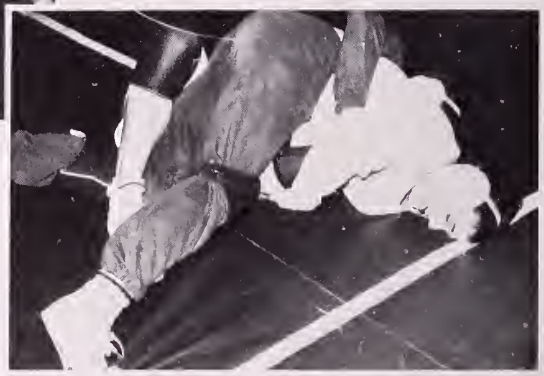

JV Wrestling

Swimming

This year fine performances by Captain Tim Mahoney, John Phillips, and Jon Noll resulted in five school and two pool records, while the team compiled a 7-3 record.

Opening the season against Portland High, the Blue's win was highlighted by Phillip's 2:11.7 in the 200 IM, a record that was to stand for the rest of the season. The team won over Worcester by a forfeit and Mount Hermon by 6. In the next meet, Andover faced its first stiff competition, the Dartmouth freshmen. Falling behind by as much as 15 points, Andover recovered to trail by 4 going into the freestyle relay. In a thrilling race, Dartmouth pulled it out by inches to take a 53-42 decision.

Looking forward to Williston, the Blue rolled over LaSalle, Deerfield, and Huntington. However, swimming at Williston, the team was dismayed by the unfamiliar facilities, and lost 69-26. Tim Mahoney lost the dive for the only time all year, while most of the team swam poorly. The only wins of the day were Noll's 57.5 backstroke, and Phillips record of 1:06.8 in the breast stroke. Following Williston, Andover rebounded and nearly upset the Harvard freshmen, who had previously defeated Williston. Turning in another great performance, Phillips set records of 22.4 in the 50 free, and 49.2 in the 100 free, while winning one event. Other wins by Mahoney, Noll, Sessions, and the Freestyle Relay team didn't prove to be enough, as Harvard hung on for a 50-45 win.

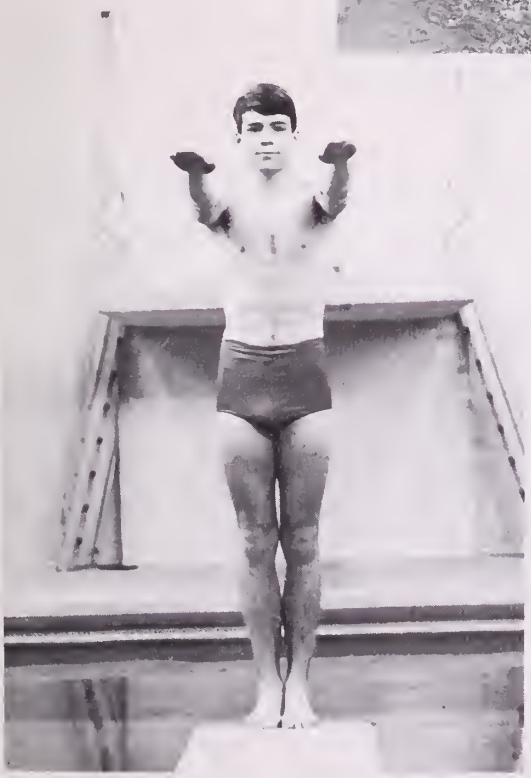

Returning home, the Blue delighted a huge crowd by smashing Exeter 72-23, winning 8 of 11 events. After the medley relay team won and set an A-E record, Phillips smashed his record in the 50 free, turning in a time of 22.2, second best in the nation this year. This coupled with his 50.1 and A-E record in the 100 free was a fitting climax to his dual meet career. Following this, Jon Noll won the backstroke in a New England Prep record of 56.6, capping a steady, season-long improvement. In this single meet, the scoreboard was rewritten, with Andover setting 1 New England, 2 pool, 2 school, and 5 A-E records.

Swimming in their own pool, the team did well in the Interschols, finishing a strong second to Williston. John Phillips won both the 50 free and 100 breast (in a record 1:05.8), Tim Mahoney gained revenge over his Williston opponent by winning the dive for the third straight year, and Jon Noll copped the back stroke. Besides these performances, Andover showed outstanding depth by taking second and third in the relays, and placing at least one man in the finals of every event.

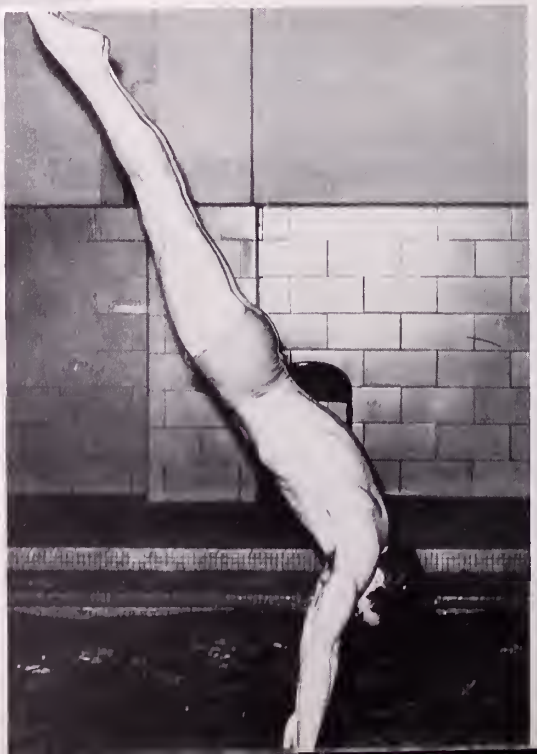

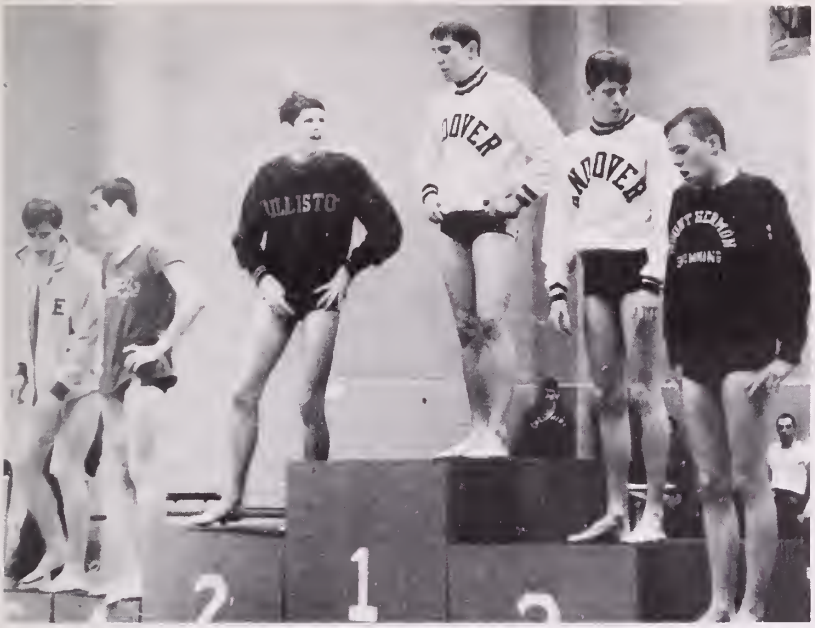

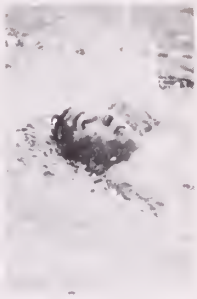

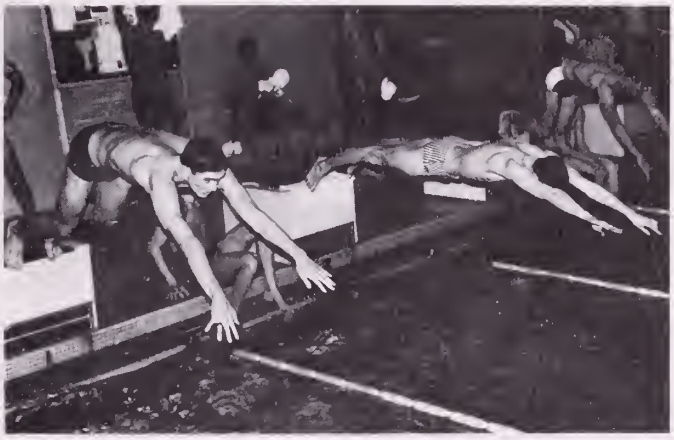

Varsity Squad

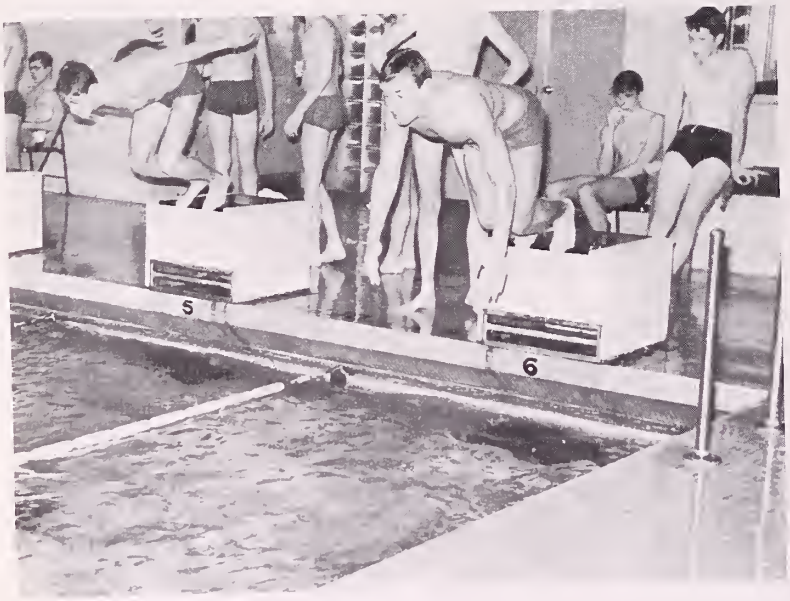

Junior Varsity

Basketball

Andover basketball suffered its most dismal season in recent years winning only one of fourteen contests. Deke spotted his team with Lowers and Uppers this year; and, although there were several promising performances by Cambal, Davis, Walker, Maranzana, and Hilley, the inexperience showed. Captain Mike Wood and Jack Williams presented a strong backcourt duo but seldom managed to coordinate their high point efforts.

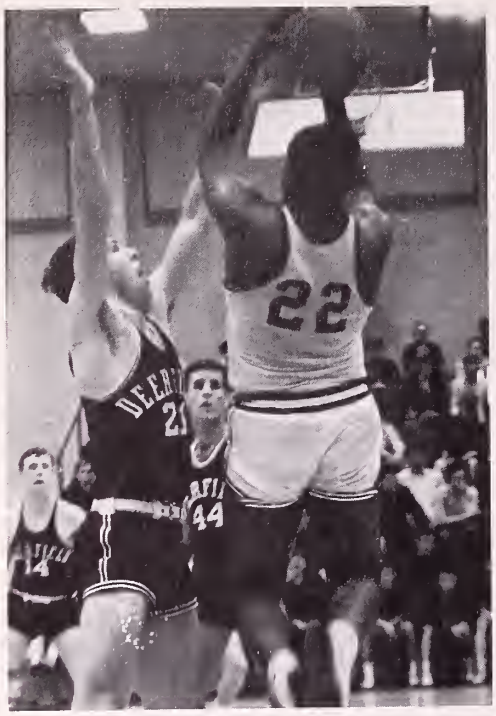

The blue lost their opening three contests to college freshmen squads before the first A-E game. Exeter brought in a mediocre team at four positions, but the traditional ringer gave them the victory 83–55. After losing a close one to Deerfield, the basketballers reached the high point of the season on Wednesday, the third of April as they defeated the Suffolk Frosh 95–82. Unfortunately this victory surge was soon halted, and Andover lost their next six games. The finale against the red was held at Exeter, and the blue stayed even until the final few minutes. However, as was the case too often, they just didn't have the needed scoring punch.

Needless to say, Mr. Deke is hoping for a better record next season. Newly elected captain, John Hilley, and numerous other returning underclassmen substantiate this hope.

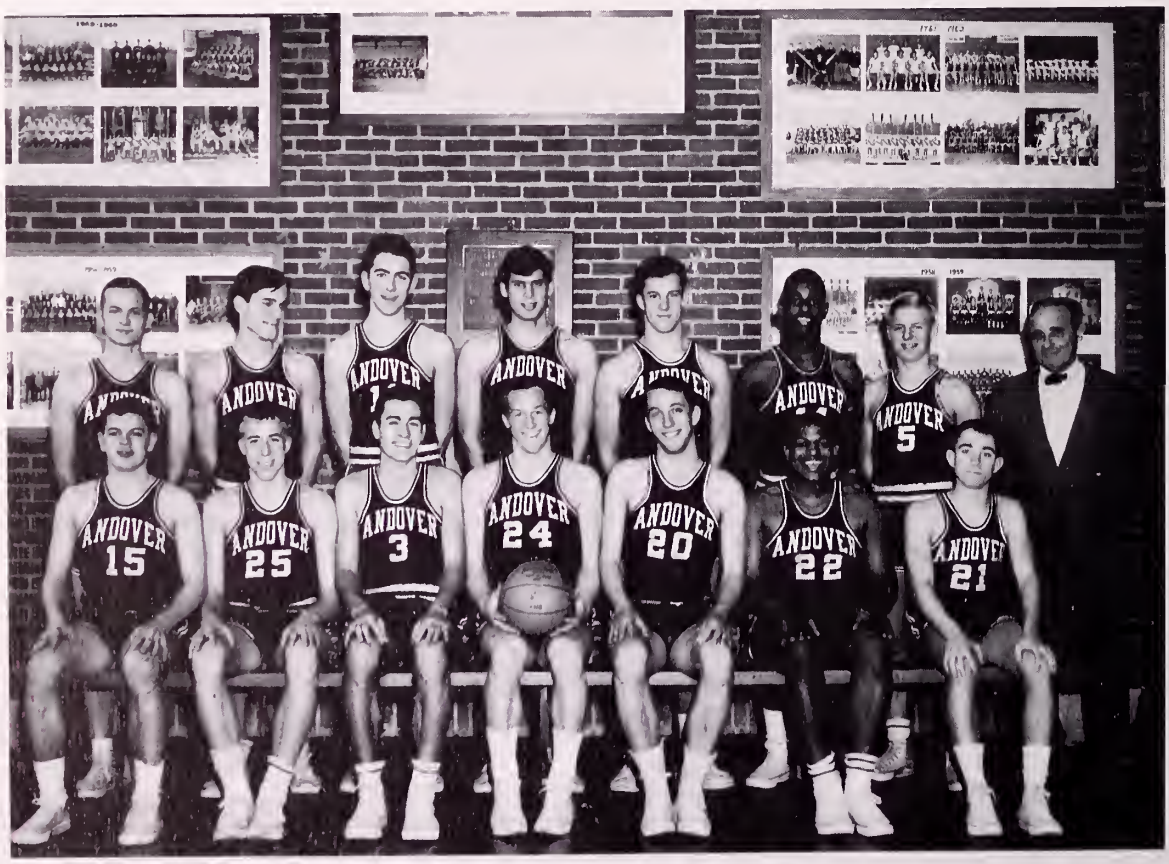

Squash

The 1965 squash team had a very successful season, climaxed by a win at the Interscholastic Squash championships at St. Paul's. The team's championship potential, however, remained hidden until after Christmas vacation. In the first match of the season the team was overpowered by a strong Harvard freshman team. Captain Court Dixon could not cope with his all too familiar opponent, Jose Gonzalez, PA '64. José was Interscholastic Champion and National Junior Champion at the time.

After Christmas vacation the team, improving under the coaching of Lou Hoitsma shut out the MIT freshmen 7-0. This was the first of eight shutouts posted by the team, a new Andover record. Choate, Brooks, Deerfield, St. Paul's, and Middlesex then fell in order as the team displayed its depth.

In the hardest fought match of the year, the Blue edged out the Yale freshmen 4-3 on the clutch play of Fernando Gonzalez. With the score tied at 3 all, Gonzalez was down 12-8 on the fifth game. He came back to win and push Andover ahead.

The Blue went into their second match against the Harvard frosh hoping to avenge their earlier loss. They were only able, however, to give the freshmen a tight match, losing 4-3.

On February 27th the team outscored St. Paul's 18-17 in the Interschols to take home the cup. Court Dixon lost in the finals to Larry Ferrell of St. Paul's in the best match of the day. Michelle Sheinmann was able to reach the quarter finals.

The team then shut out Exeter for the 3rd time in two years to secure their shutout record.

Varsity Squad

Junior Varsity

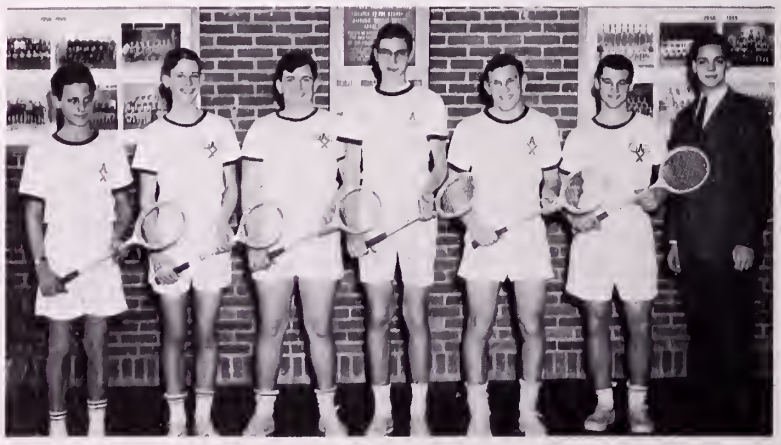

Skiing

The Blue skiers, through a fine show of spirit, co-operation, and hard work managed to have a fruitful season despite one of the most snowless winters in Mass. history. Aided by a new 30 meter jump on the north side of Holt Hill and by the addition of a lower prep from Auburn, Maine to the experienced neucleus of Hogen, Sawyer, and Trafton, the team came thru with a record of a first in a four-school meet, a second in a Tri-school meet, impressive wins over the Howard Frosh, a third in a Tri-school meet, a 9th place in the Skiing Interschols, and a sweep of the Mass. Junior Slalom Championships. The enthusiasm of the team members is best illustrated by their participation in a total of five out-side races.

The team's hard pre-season training paid off in the first meet at Brookline, New Hampshire, where Mark St. John led the Bestmen to an impressive win over St. Paul's, Harvard Frosh, and U.N.H. Frosh. The following Saturday the Blue cross country team glided to an easy victory over St. Paul's as Trafton, McMullan, Hogen came in 1,2,3.

The team's next outing, the Annual Putney Relay Races, also proved a success. "Dicker" Trafton led the Blue "A" Team to 6th place ahead of rival K.U.A. and just a few minutes behind the "big 3" ski powers in the East. At the K.U.A. Carnival, a 6-school, 4-event affair, the Bestmen had a fine showing in the slalom, but were hurt by two "crashes" in the G.S. and by inexperience on the big forty meter jump and had to settle for fifth place. Jim Platz' 5th place in jumping and Trafton's 4th place in the cross-country were P.A.'s best performances of the day. After a mere 2 point loss to Proctor and win over St. Paul's at Proctor the fired up Andover skiers swept the first three places in both classes at the Mass. Junior Slalom Championships with "Stein" Hogen taking the gold cup for Class I Champ.

At the Holderness Winter Carnival P.A. had to settle for third place behind the two best ski schools in the East, K.U.A. and Holderness, but the keen competition did the team good because in the next two meets with the Harvard Frosh in jumping and cross country, the Blue swept all places except first in the cross country which went to last year's captain Bean Barns.

In the two day Interscholastics, the weekend before exams, P.A. skiers, in a field of 12 schools, placed 8th in slalom, 7th in the jump, 7th in the Giant Slalom, and 6th in the cross-country for a misleading over-all 9th place. P.A. was recognized as a ski power, however, in the skimister awards in which the Blue was the only team to put two skiers in the top-ten — Platz 3rd and Trafton 6th. Two more points out of 400 would have put the Blue in 7th place and Captain-elect Hogen and coach George Best are aiming confidently above that mark in the season to come.

Junior Varsity

SPRING ATHLETICS

Lacrosse

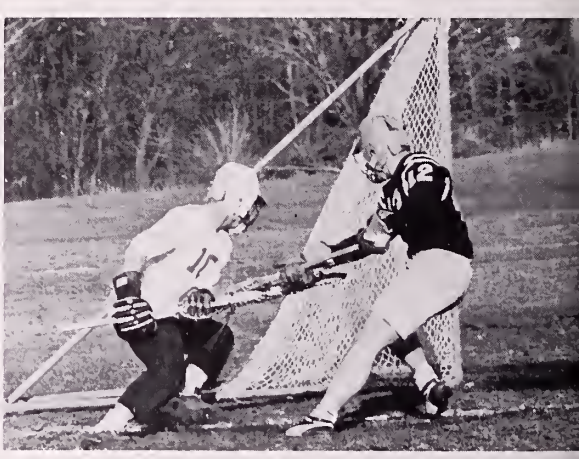

Varsity Squad

With only two returning starters in captain Dan Warren and Randy Evans, the prospects for the '65 season were not very encouraging, but the lacrosse team jelled quickly into a strong unit. Under Warren's leadership the well-balanced attack of Jamie Kilbreth, Tex McLean, and Warren became the best in New England. At the same time the defense of Evans, Dick Barnum, B. I. Clift, and Bob Arras in the goal was as stingy as the attack was productive, and gave up less than three goals per game. The midfielders, led by Steve Allen, Geoff Perry, and Jim Munroe, co-ordinated well with both the attack and the defense and controlled the ball well, while scoring consistently throughout the season.

The spring started a little shakily with an 8-4 win over Governor Dummer and a 4-1 victory over substitute Nichols College, but scoring averages started to rocket with a decisive 13-1 over perennially weak Tabor Academy. In one of the biggest games of the season, the Blue found it an advantage to be rated the underdog as they thoroughly surprised everyone by smashing a highly touted Deerfield team 6-2. From that point on, the Blue team played relaxed, well-poised lacrosse and managed tough victories over Brown 7-3, Dartmouth 10-3, and Harvard 9-5.

After having little trouble crushing Mount Hermon 10-0, the lacrosse team came head to head with its second big obstacle, St. Pauls. As usual, rated the underdog, the Blue was again able to surprise the experts by penetrating the St. Pauls zone defense for four goals while giving up only two. Bob Arras was incredible in the goal, while Dan Warren with a goal and two assists and Tex McLean with two goals starred for the Blue on offense.

From then on the confident lacrosse team cruised to the New England Championship by beating the Boston Lacrosse Club for the first time in the series 12-7, and by taking revenge on Exeter for past losses and winning 15-3. Much credit must be given to coach Hulburd and Dan Warren for keeping the team poised and relaxed throughout the season, and guiding them to the New England Championship.

Andover	8	Governor Dummer	4
Andover	4	Nichols College	1
Andover	13	Tabor	1
Andover	6	Deerfield	2
Andover	7	Brown	3
Andover	10	Dartmouth	3
Andover	9	Harvard	5
Andover	10	Mount Hermon	0
Andover	4	St. Pauls	2
Andover	12	Boston Lacrosse Club	7
Andover	15	Exeter	3

Undefeated Season

Junior Varsity

Spring

Track

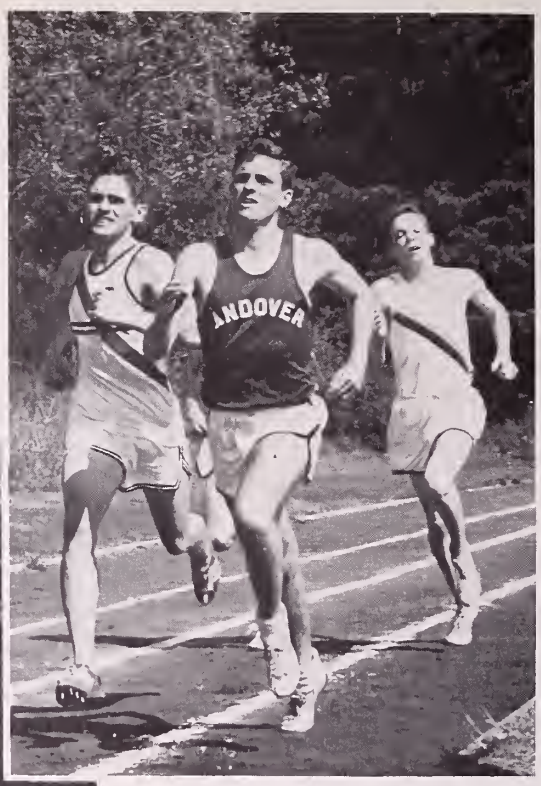

The 1965 PA track team featured strength in the field events, but a lack of any consistent running standouts was the main factor in the Blue's disappointing 2-5 record.

Overpowered by the opponent's strong runners, the team got off to a shaky start, losing the opener to Northeastern 78-48, in a meet highlighted by PA sweeps in the hammer, discus, and pole vault.

In the next meet, against Andover High, a meet-winning 2-3 finish in the final event, the 880, climaxed a fine all-around performance by the Blue in a victorious 64-62 effort. Once again PA swept the hammer and pole vault, with Gene Mezel and Colby Snyder respectively copping the firsts, as the Blue also won the low hurdles, high jump, 440, javelin, and discus.

After a dismal 93-33 loss to Dartmouth, in which PA's only firsts were in the hammer and discus, the team fared somewhat better against Holy Cross Frosh, only to lose 69-57. Individual star for PA was Captain Doug Pirnie, who took second in the broad jump and whose wins in the high and low hurdles were the only firsts Blue runners could muster. Against Harvard Frosh the team could manage only one first in the running events, as they succumbed 84-51 despite a strong effort in the other events in which PA took four firsts.

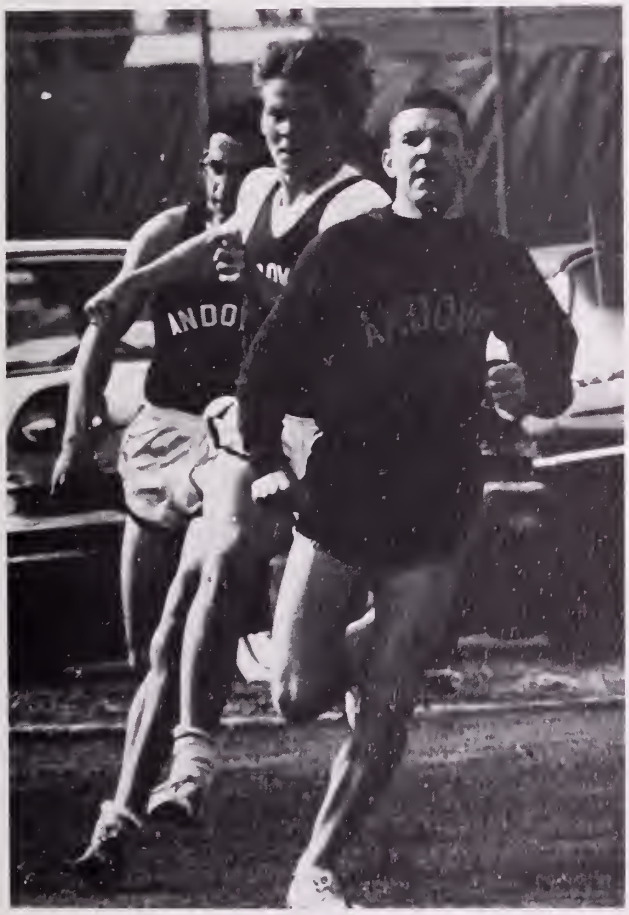

Next came the Interscholastics, in which a 1-2 performance in the pole vault and a second in the javelin paced a Blue team that finished third behind powerful Exeter and Mount Herman squads. Overshadowed by these opponents' standouts, the Blue nonetheless took thirds in the 100 and the high jump.

The following week the team bounced back with a smashing 90-58-8 victory in the tri-meet against Boston English and Boston Tech. Captain Pirnie stood out, leading Blue sweeps in the high hurdles and broad jump, while copping third in the lows. The team swept the discus, shot, and high jump, while Colby Snyder's win in the pole vault with an outstanding leap of 12′9″ led a 1-2 PA finish in that event.

The Blue closed out the season against perenially strong Exeter. A first in the pole vault, coupled with with two seconds, in the javelin and discus, provided the bulk of PA's scoring as Exeter, paced by three double winners, overpowered the Blue 99-18.

Among the few bright spots of the disappointing season were the consistently fine performances of Mazel, Snyder, and Pirnie, and uppers Fabiani and co-captains elect Kai Underwood and Rick Noble.

ANDOVER

ANDOVER

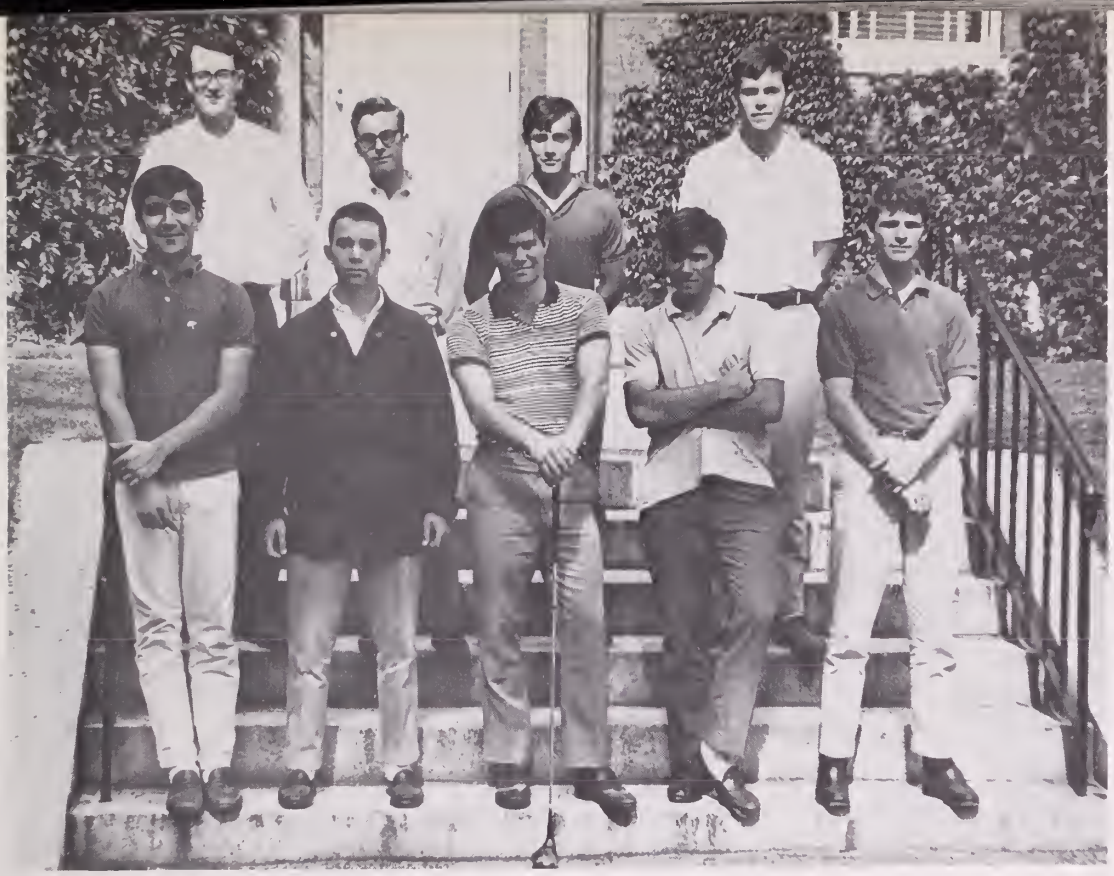

Golf

The 1965 Andover golf team, captained by Joe Parsons, had a relatively impressive season marred only by two overtime losses. The blue tromped Harvard, M.I.T., Dartmouth, and Mount Hermon in dual meets and topped the Exies and Governor Dumnor in the annual tri-meet. However, against the Yale frosh, the blue experienced a different fate. At the end of regulation play, the match stood Andover 3, Yale 3, Ties 1. On the fifth extra hole, a short par 3, the Yale man bounced his tee shot off a tree and on to the green. From there he managed to get down in two, beating our man by a stroke and giving the match to Yale. Although disappointed by the loss the blue came back to win their next three matches before finishing off the season with the Exies. Heavily favored to whip their arch rivals, the golfers ventured northward with extreme confidence. Unfortunately, this Wednesday held ill fortune for the blue, and they didn't play up to their capabilities. The match ended in a tie which Tom Chubert, the Exie captain, broke with a birdie on the 21st hole. It was a sad ending to the 1965 season, especially for seniors Parsons and Haley. Coach Mcquilkin and the six returning underclassmen hope to change things in 1966. Parsons, Gurry, Farrah, and Holkins represented Andover in the golfing Interscholastics, where the blue placed fourth. Joe led the squad for the two day medal play tournament, posting scores of 79 and 73.

Crew

For the second consecutive year, the Andover varsity crew found itself with only two returning lettermen. But the traditionally superior combination of coaching and spirit produced the best Blue crew season yet.

The year was success after success — marred only twice by defeat. P.A. beat the Kenties, the first time ever in a dual meet. The impressive two-foot victory over the Harvard second heavy frosh crew rendered Andover the only crew in the world to beat a Harvard heavy-weight crew in 1965. Additional victories over Tabor, Trinity, Dartmouth, and others brought thoughts of Henley to mind.

In the Interschols at Quinsigamond, the Blue left Tabor three lengths behind. The decision to go to Henley then became inevitable. Before departing, Andover swept to another easy victory in the American Henley.

Undoubtedly, Andover rowing had reached an all-time peak as the oarsmen boarded the *U.S.S. United States.* Mr. Brown, committed to summer session work, was forced to stay at P.A. Dr. DuBois and manager Doggie Wales took charge. Henley-bound were Captain Chris Thomas rowing bow Kitt Wise two, Captain-Elect Joe Seamans three, Matt Molé four, Ned Kendrick five, Bill Chamberlin six, Tom Kutvirt seven, and Charlie Sheldon stroke.

On the first day of the regatta, the Blue downed an Irish crew, Coleraine, by five lengths, tying the Princess Elizabeth Cup record of 6:48 for the mile and 5/16. "Be Agressive" was the team's motto as they turned back Pangbourne, and King's Canterbury. These wins moved the Blue into the last day of rowing and the semi-finals, in a tiring contest, PA eliminated Eton. Now there was only one left — our old friends (?) Tabor.

When it was all over the Blue found itself a painfully short eighty inches from victory. Nevertheless, even such a distressing loss could hardly detract from the valiant effort of Andover's 1965 crew.

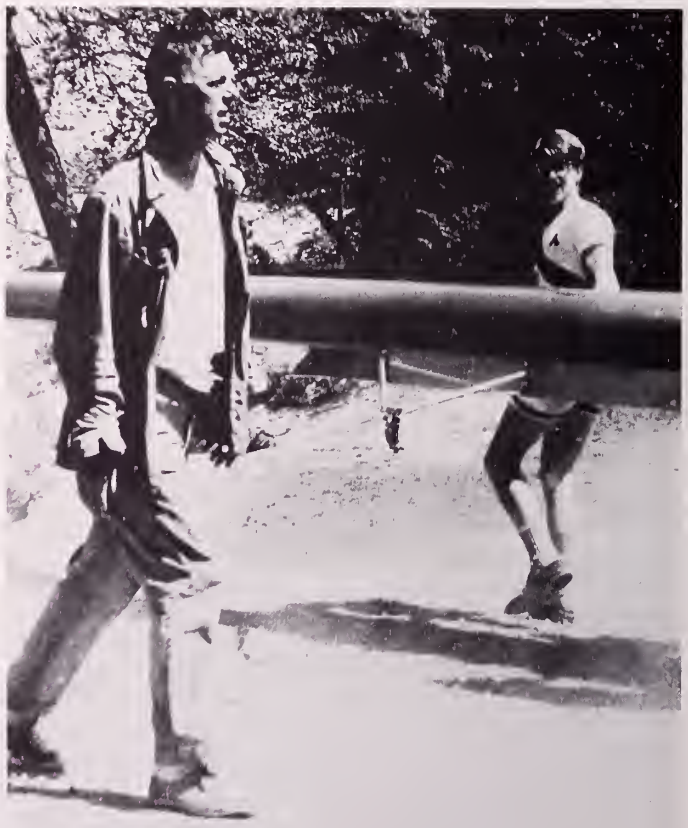

Junior Varsity Crew

VARSITY CREW

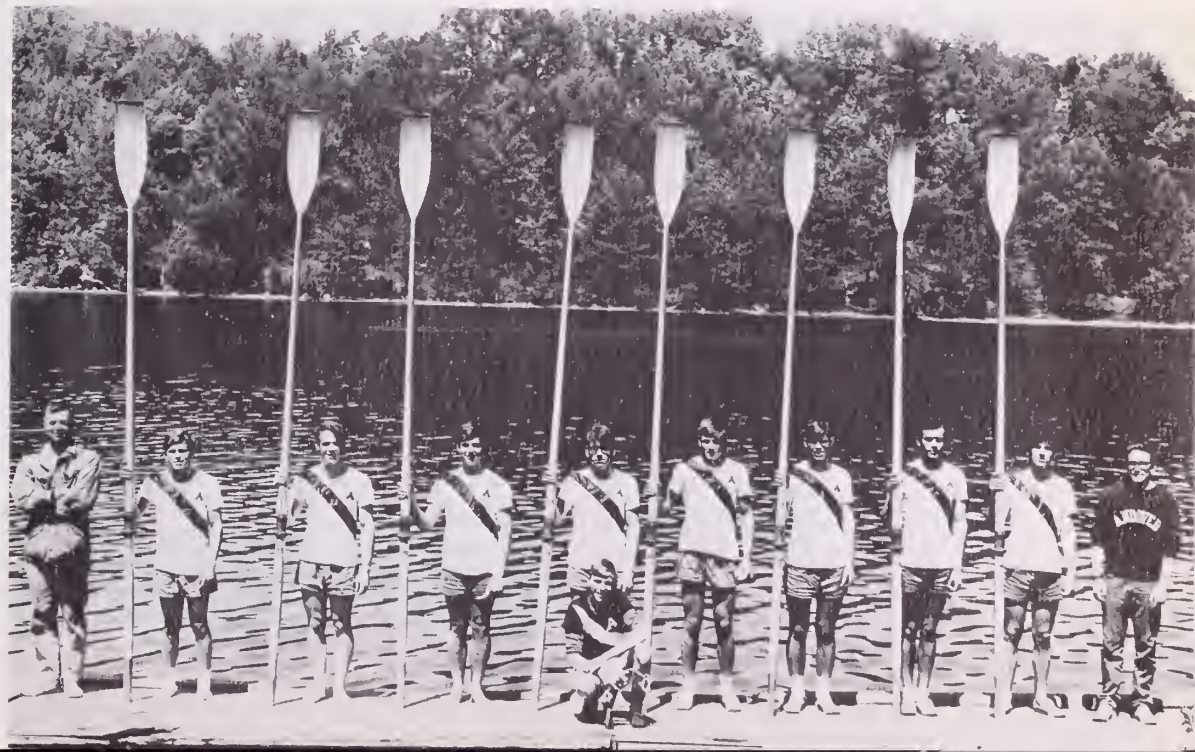

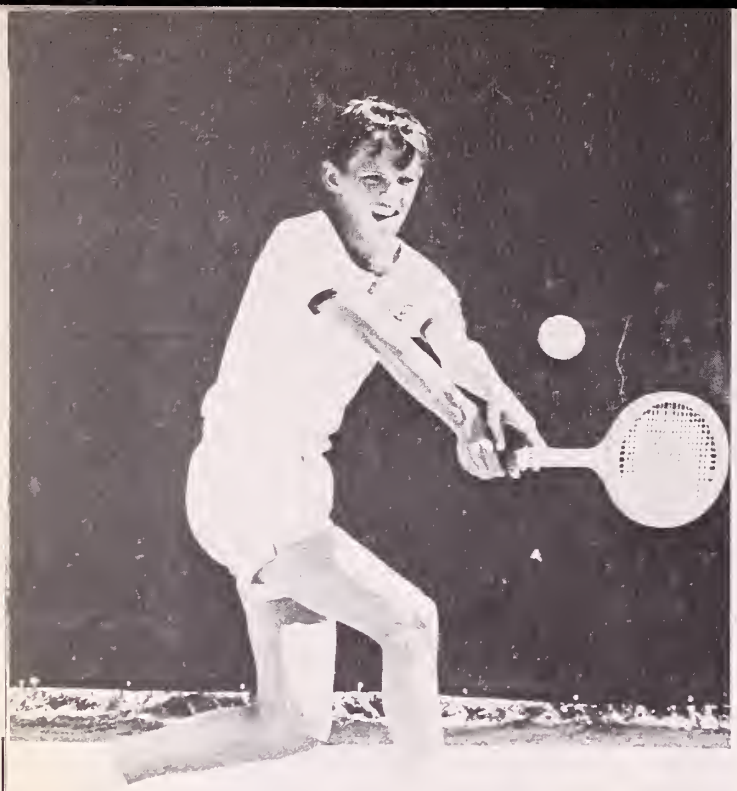

Tennis

The 1965 Andover tennis team was the first undefeated tennis team in a quarter of a century. The team, coached by Dalton McBee, Charles Pierce and Timothy Burton, showed its predicted strength in the first match of the season. Number one man, Farlow Blakeslee, upset Bernie Adelsburg, and John Spiegel surprised José Gonzalez, P A '64, to take the overconfident Harvard freshmen by surprise. With the score tied at 4-4, John Spiegel, and Eric Wise pulled out their doubles match, pushing the Blue ahead 5-4. It was the first win over the Harvard freshmen in 25 years.

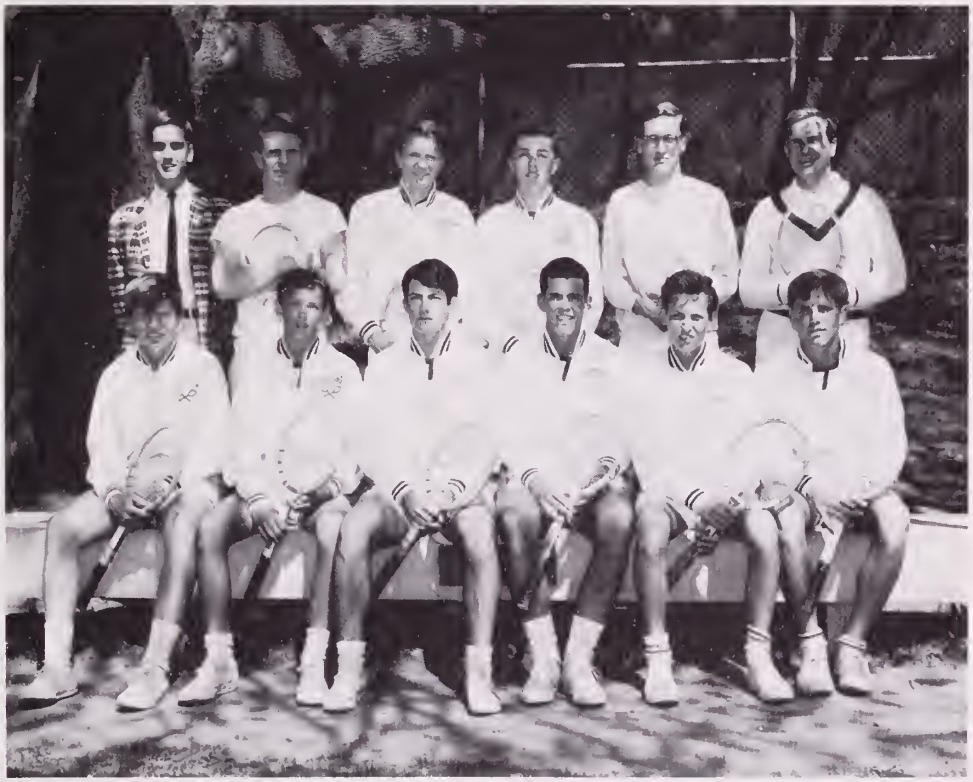

The tennis team's undefeated season was threatened only by Deerfield. The Deerfield team, depending heavily upon nationally ranked players in their top two positions, were able to win four matches. Blakeslee and Dick Devereux won their doubles to win the match for Andover 5-4.

After walking through the MIT and Dartmouth Freshmen, and trouncing St. Paul's 8-1, the Blue came up against Exeter. Led by Captain Steve Devereux in the number one position, the team posted a shutout, losing only one set in both singles and doubles; a great end for a great season.

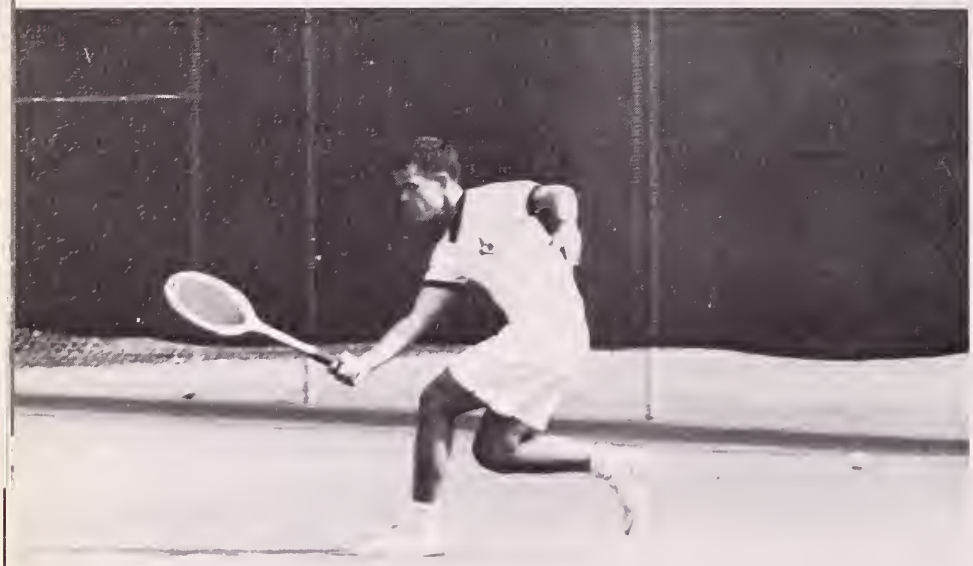

Junior Varsity Squad

Baseball

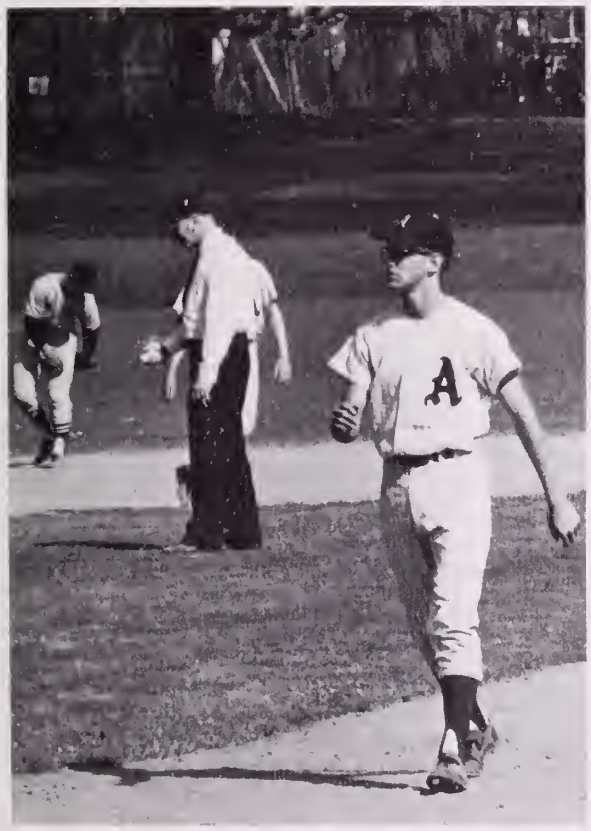

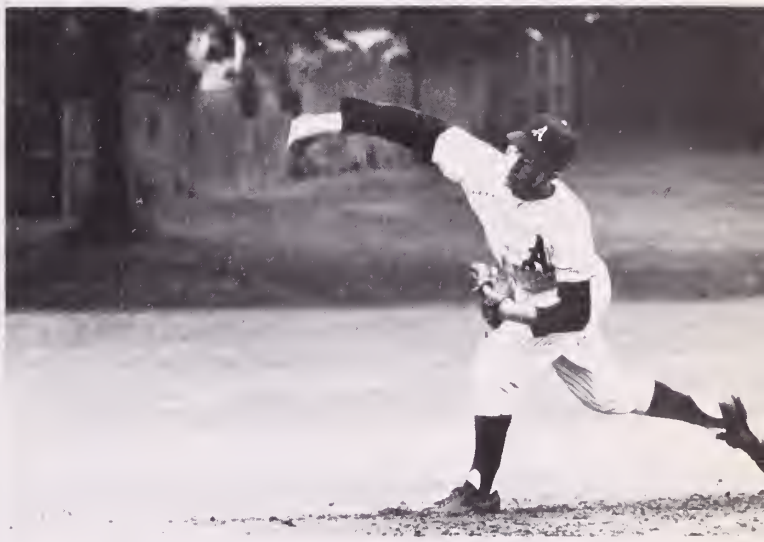

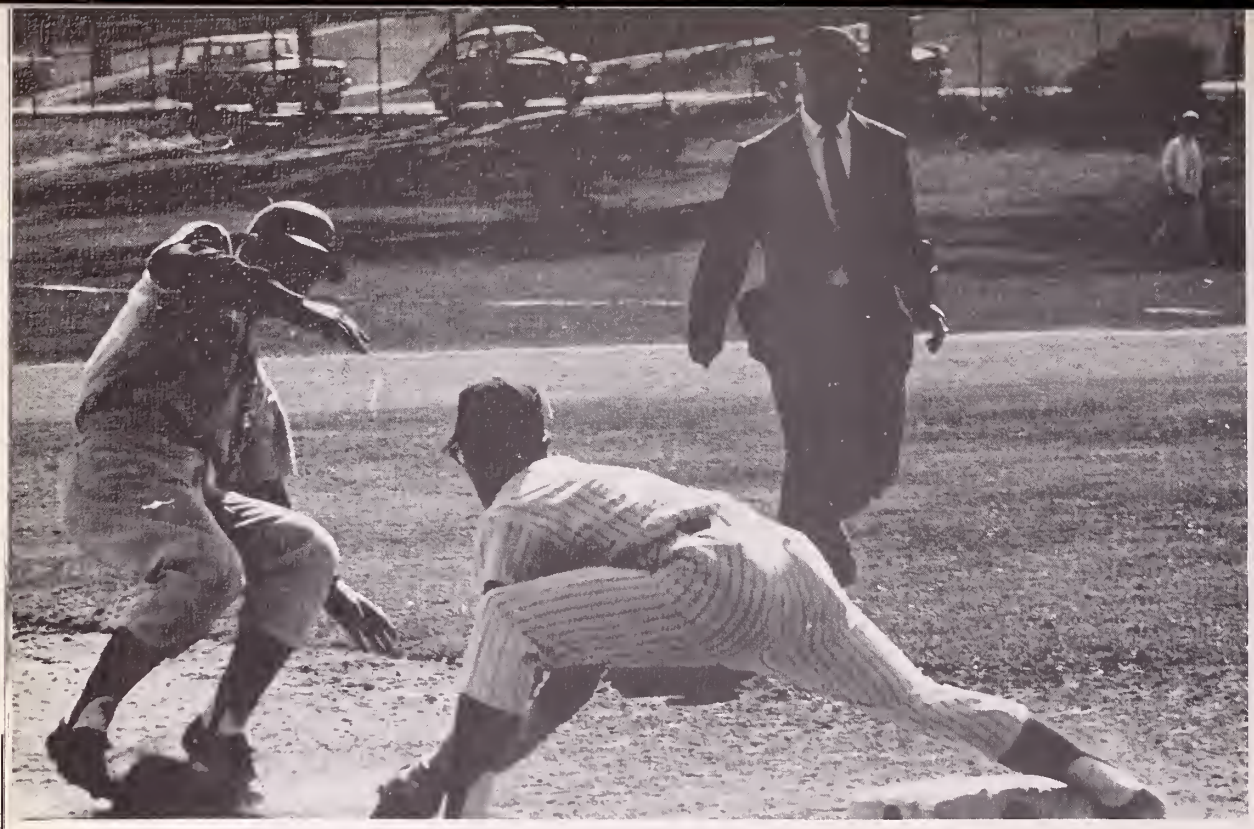

The season opened with six straight losses. Only Bottonari's pitching and good hitting by Tony Gibson and Ford Fraker prevented the games from becoming routs. Highlights of the early season were Gibson's double against Harvard — a sure triple for anyone who could run — and Arnie Koehler's relief pitching against Holy Cross — five innings, two hits, and batters laughing at his knucklers.

In the following game, behind "Bot's" five-hit pitching and Andy Marks' three hits, the Blue scored its first win of the season, a tight 3-2 victory over U.N.H. freshmen. After dropping a sloppy game to Boston English, the Blue played better ball against Deerfield but still lost 3-0. "Bot" pitched to only 27 batters, and lower catcher Pete Yetten cut down two Deeries trying to steal second, but a long Deerfield home run finished the game.

At Dartmouth, despite playing a good defensive game, the Blue was simply overpowered. However, the Bananamen continued to play well, and finally won their second game, over Lawrence High.

The first Exeter game had been cancelled because of bad weather, and the second game, scheduled for Andover on the Wednesday before exams, was also washed out. The game was postponed for two more days, but Bot's boys finally faced the Red in the game that would mean the difference between a fair season and a miserable one.

For eight innings, Bot pitched flawless, shutout baseball. "Bobo" Gibson collected four hits in five trips, and all nine men hit safely at least once. The score after the last out was 9-3, a great finish to a disappointing season.

Junior Varsity

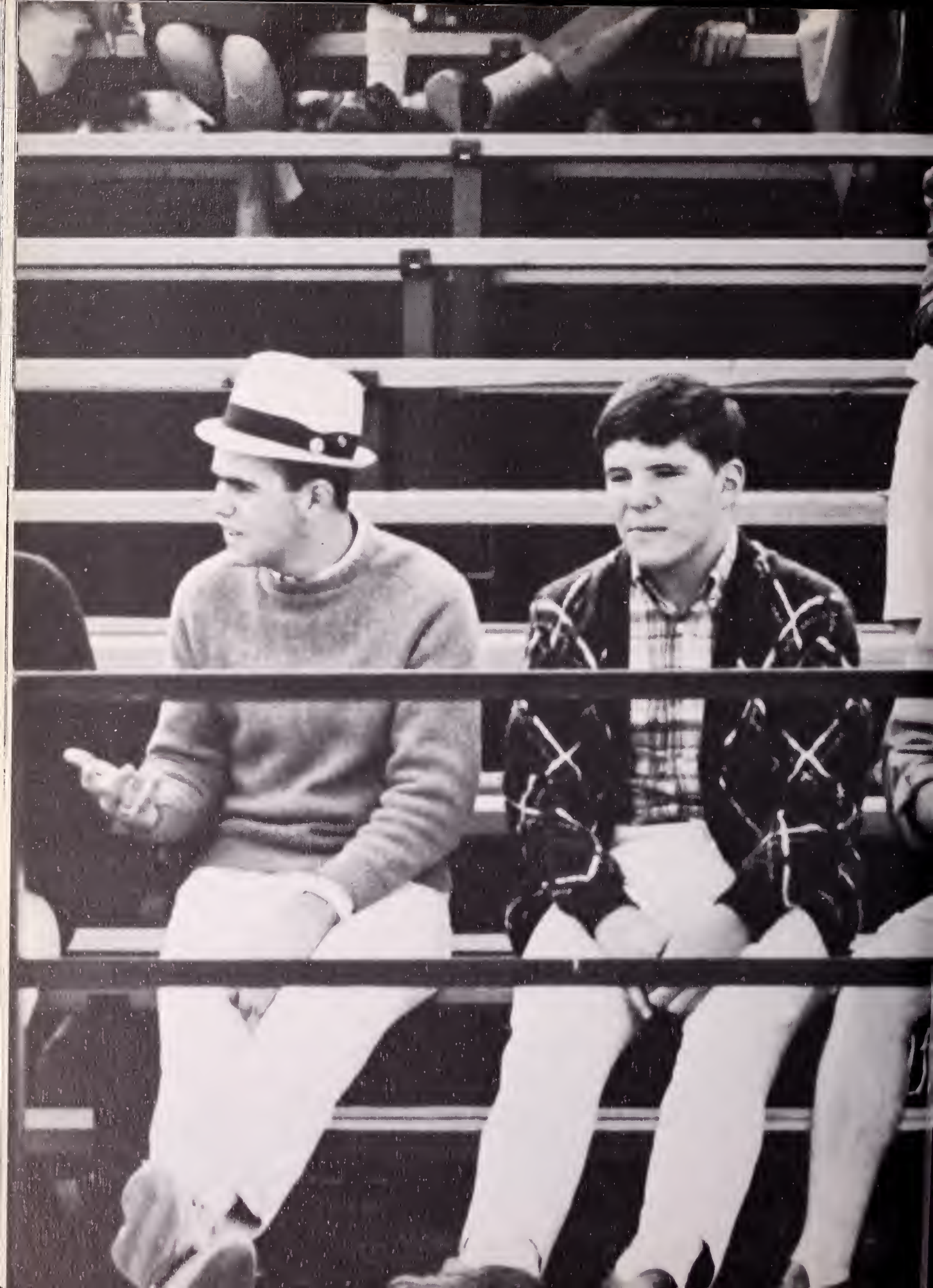

UNDERCLASSMEN

Uppers

The return to PA as Uppers was no more than a mild surprise, if indeed that. We had always thought of ourselves as a somewhat movable banquet that transcended the gap between the innocent holiday of being lowers and the more august celebration of Seniorship. We were all nearly Seniors in something — athletics, activities — and we never really felt that we were subject to the class division.

We came back minus five members, and a startling number left Andover before the end of the Fall Term. Those of us who continued witnessed a happy and yet somehow melancholy fall. The trees were bare and gray early this year, and Winter seemed to be gently nudging Fall away. Throughout the term the wins of our game but luckless teams were loudly and rightly cheered, while the bruises of our losses were almost remedied by the realization that there is always next year, Anyway, we looked forward to a good winter.

Our athletes were always on the scene, notably in soccer, football, and cross-country. But when winter came, we shone. Squash and swimming, wrestling and skiing, track — these sports were most conspicuously fortified by Uppers. Again this was commented upon, but not shouted: our class had been coming into its own, and now the school glanced up from its labors and, with not too much surprise, saw that we had made it.

College Admissions reared one of her ugly heads, the PSAT's, then another, the SAT's, in rapid succession. Luckily, Eternal Hacking lifted her arched eyebrow and in the staring match that ensued both were somewhat forgotten. Happily, too, because that prevented us from being lead off our various paths toward . . .

Wyper (President), Fabiani (vice-president).

Toward what? As the Spring Term approached, we wondered. Well, we'll be Seniors for one thing, and will assume all the responsibilities that being a Senior entails. And, although all the returns were not in, it seemed that the seat of power had shifted. We assumed control of the Phillipian and the Mirror, WPAA and the Drama Lab. The time had come.

But what of the Mickey Mouse of Lower Year? What of leading cheers in Greek or the invisible wall in Commons? Where did they go? We had no clear answers, just several unwieldy questions, and the heavy and yet peculiarly glowing realization that somewhere, sometime, someplace along the road, we had grown up.

John Leone

EXI

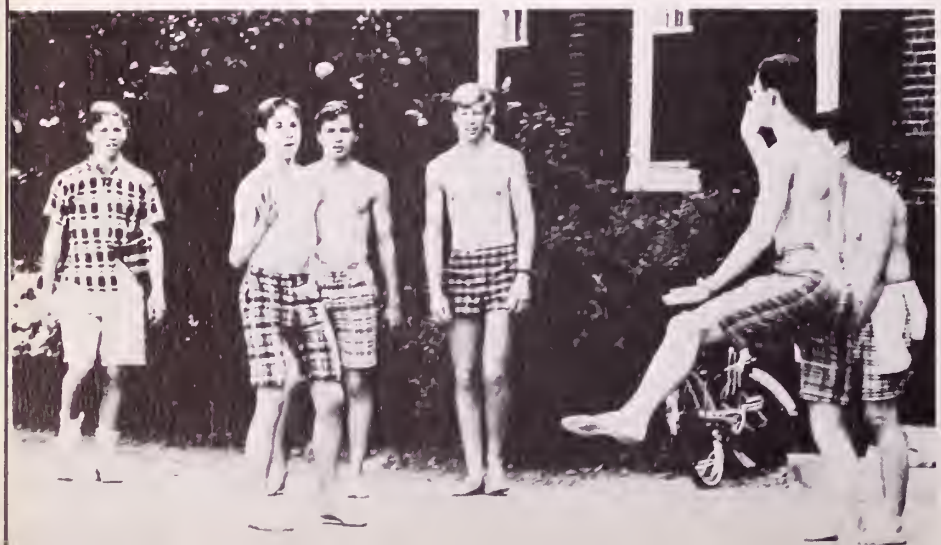

The familiar belltower, a new senior class, and 93 new lowers greated the class of 1967 upon its return in the fall. We unpacked our trunks and ran out to watch the preps suffer through what we had been subjected to a year before, only to discover that prepping had been all but abolished. Our spirits dampened somewhat, we turned to face the new term. It suddenly dawned on us that we no longer just watched varsity teams, we played for them. Six of us ran and passed for the football team, while three booted for the Dekemen. In addition, a host of J.V. and club teams were lower-invaded. Socially, we first flexed our muscles and tried our moves at the Mixer, where we cemented a few firm ties with the Rabbits. The class itself became more and more unified as the weeks rolled on, as the preps became more accustomed to P.A. life. Soon we were home for Thanksgiving, with only the last three-week stretch ahead of us. We coughed up $1845 for the Charaties Drive, and then yelled to no avail at the Exeter football game. Exams arrived, and we realized how long the term had really been. Then we were out, with nothing but twenty delicious days before the winter grind.

To the disappointment of the skiers, there was not the usual thick blanket of snow when we returned. We were eager to begin athletics, however, and twenty-one of us managed to make varsity teams, including the two best skiers in the school and the number three squash player. We really never got around to the traditional snowball massacres against the Juniors, but we had other extra-curricular sports to keep us busy: hall hockey, room squash, varsity beer-bottle, and watching chapel-runners skidding down the icy steps. There were also more dances, and, being cooped up all week, some of us used them to let off a little steam. When the long weekend arrived and no planes were flying, however, some of us who rode the 5:00 train to New York had a little too much steam stored up. We didn't just go for athletics and dances, however. Two lowers held leads in *The Tempest*, many participated in the Latin Play, and some of us worked hard for WPAA and *The Phillipian*. Then the term drew to a close, hockey crumped the Exies, and we were in the middle of exams. We turned in our last blue books, packed our bags, and headed South, muttering bits of *Henry IV, Part I* under our breath.

Tanned and eager to welcome the advent of Spring, we returned for the last ten weeks of school. Lacrosse fields, baseball diamonds, and tennis courts were all buried under six inches of new snow. We sighed, waited patiently, and then started enthusiastically as soon as the snow melted. Tennis, track, baseball, lacrosse, and golf were all bolstered by lowers, and we didn't stop there. Frisbee, benny-catching, stickball, and that famous upper sport, boxball, all soon fell to the conquest of lower jocks. The greatest lower sport, however, was mingling with the opposite sex. The Lower Class Dance, sparked by our own fabulous group, The Trolls, became one of the most widely-discussed and disputed dances in recent P.A. social history. As such terms as "spectacle," "orgy," and "blatant carnality" flew through the air, most of us just sat back and awaited the next dance. But there wasn't much time left for dances. April slid into May, and May melted into June. Lowers helped make *The Music Man* one of the best musicals in Andover's history. We stopped grinding on our Bible and Biology papers long enough to unfurl our banner, proclaiming "We're Number 1," at the Exie lacrosse game, and then it was on to exams. Our hacking was over; the college grind approached.

NAVY

DARTMOUTH

BREAKFAST
LUNCHEON
SUPPER
Fountain Service
The Coffee Mill

Juniors

As we look back on our first year at Andover, we have a clear view of the differences between the preps which we were in September and the Lowers which, after many varying times, we have become. Many of us believe that our first year at Andover has been a prosperous one; we have become more mature, more intelligent and more athletic.

In the first few days of school we met one force which brought us out of our naive state: prepping. Under the names of "zoomer" and "flir" we were seen carrying trunks from one dorm to another, and hooks up the hill from downtown. We later waded through our first long line at Commons and unsuspectingly devoured our first meal with Mr. Leete. We enthusiastically participated in organized athletics. Junior Soccer, with their energetic and spirited first line, bombed most opponents and climaxed the season by routing Exeter in one of two games. The 6's in football, backed by a strong defense, walloped their opposition and trampled over the Exies. Whispers of Will Hall-Rockwell competition became battle cries and the Will Hallers crushed the Rockwellites in two football clashes and a soccer match. After experiencing our first exams, we left school on our first, long-awaited Christmas vacation.

As soon as we returned, boasting of our new radio privilege, we were quickly boosted into the Winter Term by the Lowers' snowballs which we carefully dodged. Knowing more of what P.A. was like, we were ready to work hard but also become a bigger part of the school. On Saturdays, we rooted at most of Andover's athletic contests, boasting classmates on Varsity and JV swimming and Varsity Riflery. As the weather got worse, our class turned to Extracurricular Activities. The Chorous and Band, the Phillipian, many clubs and WPAA swelled with enthusiastic Juniors. The social minded of our class danced to the fox-trot and waltz with Ruby Newman as our host at Beaver Country Day. Exams and the Exeter competition crowded our thoughts which were dulled by the sometimes dreary atmosphere of the Winter term. But Spring was around the bend.

The rumors about the Spring Term were finally at our fingertips. We enthusiastically formed numerous stickball teams which gave all the others spirited competition. Our Junior Baseball Team had an undefeated season, trampling even the Exies; a powerful Lax Team crushed the Red. Again the Will Hall — Rockwell rivalry fired up, as Rockwell defeated Will Hall in the annual debate. The week after the Memorial Day picnic, Rockwell again defeated the men of Will Hall in two Lacrosse games and two tennis matches, while Will Hall captured both baseball competitions. As the term came to a close we all had a chance to choose our next year's roommates and take our last exams which finally gave way to the long deserved Summer vacation.

Now that vacation is here, we have a chance to look back and to look ahead. We look back on the knowledge, friends and experiences that we gained during our first year. We look ahead to new opportunities and difficulties. But we know that because of the foundations gained in the Junior Class, we will be able to both accept and fulfil the challenges of the future.

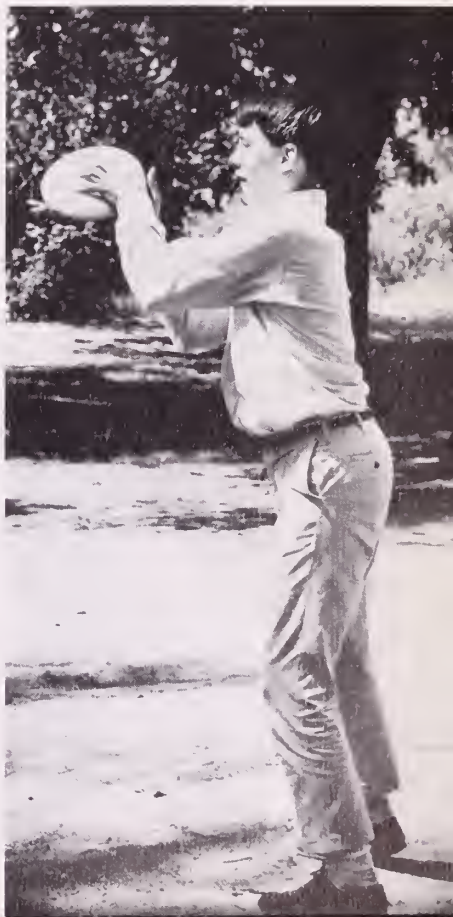

UNION

ACTIVITIES

1965 POT POURRI

The 1965 Pot Pourri was plagued with various and sundry problems throughout the year. Rather than make excuses and explain the reasons for the book's being late, we can reminisce over the past year and the tittilating experience of putting out the yearbook.

It all started on a dark night in 1964 when the new officers came back for our senior year "on the hill." We celebrated and ordered reams of letterheads, envelopes, order slips. With our loins thus girded, we sat down to choose a contract. American Yearbook Company of Cambridge, Maryland obliged us with the best offer, and we got under way with the assigning of tasks. A new policy was put into affect whereby dinner meetings became much more casual. Piehls and the boys started the senior section, while Chuck and his boys canvassed for subscriptions. The supremely relaxed board set out with what could be done. Jamie and Timm took over the responsibility for the faculty and senior work, while the rest of us began on layout and fall sports. Questionaires and advertising letters went out as the fall came to a close.

As winter came on, Mr. Weir met more of the staff and we tried to finish up fall sports. Lots of time went into trying to teach the uppers and lowers how to take care of a book. "The Room" was cold and dark on those winter afternoons. Heelers were scarce and we got behind our schedule somewhat. Advertising was the area into which we put the most effort during the winter. Finally, as spring began to show its hairy head and the staff emerged from their hibernation, we began in earnest. At last we had enough material accumulated to actually be able to complete any part of the book.

Soon, fall and winter sports began to shape up. MacNell was getting into the swing of doing layout while the ruckus, created by the imminent Motzarella Society, carried on in the background. Spring vacation provided a break during which the upper echelon carried on with their tasks at the Nassau office on Paradise Beach. Hud started looking around with respect to articles and copy. Stickball and varsity competition took their toll of workers, with the year coming to a close, and our being rather behind schedule.

Commencement was taken care of, the vast amount of material packed up, Mr. Weir and Mr. Banta were said good-by to, and we all bid fond farewell to Phillips on the Hill. Letters to MGM, Paramount, and Universal had failed to produce a Class Girl, and a perusal of movie magazines showed poor chances for dubbing in a good shot of Kim Novak; with us in spirit, if not in picture. I now found myself without the invaluable assistance of my valuable and trustworthy staff.

I retired to my office on the coast of North Carolina, with a job during the day and moonlighting at night. I was unable to meet the deadline. I personally turned in materials to the plant in Cambridge. Finally, I moved on to The University of Texas in September. Due to much conflict on the part of my classes, the last 70 pages were slow in being completed.

I'd like to thank all those who participated, and those who worked with American Yearbook, as well as Mr. Kemper who so kindly took time to call me personally in Austin, Texas. *Gratia Deo Finis Est.*

D. Kirk Hamilton
December, 1965

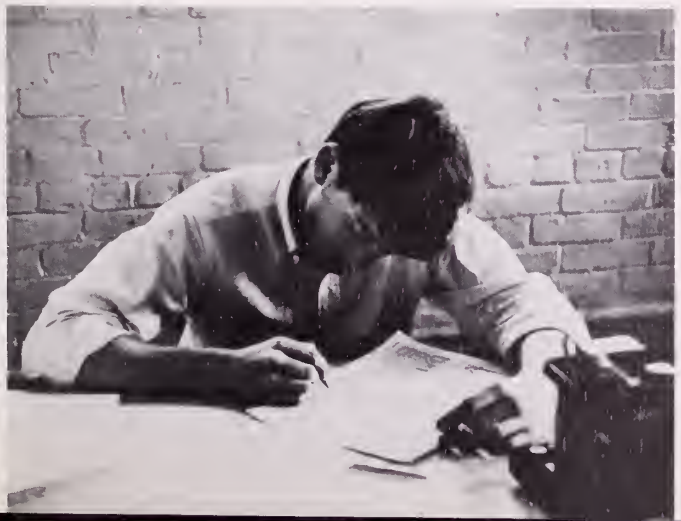

Editor-in-Chief
D. Kirk Hamilton

Executive Editor
Jeffrey M. Pielher

Business Manager
Charles W. Vinick

Associate Editor
H. Bennett Jerman

Senior Editors
James T. Kilbreth
Timothy W. Mahoney

Literary Editor
Michael P. S. Hudner

Art & Layout Editor
Jeffrey K. MacNelly

Photography Editor
Edward K. Adler

Assistant Business Manager
David S. Gast

Board Members
G. Farlow Blakeslee
M. A. Bradley
Fletcher C. Chamberlain
Daniel P. Cunningham
Geoffrey B. Davis
G. F. Eichleay
David W. Farley
G. L. Freeman
Ellis B. Gardner
John M. Holkins
Thomas E. Ireland
J. Bruce MacNelly
Samuel R. Miller
Jonathan L. Pierpont
G. C. Plimpton
Charles F. Samson
W. Andrew Scott
Steven C. Wohlfeil

The PHILLIPIAN

MORRISON BUMP
President

JOHN LEVINE
Editor

DAVID ROE
Managing Editor

PETER PERAULT
General Manager

FRED WULSIN
Business Manager

STEVE ALLEN
Editorial Director

PETER DENNEHY
ANDY MARKS
Sports Editors

BRINK MESSICK
Advertising Manager

BEN BERNBLUM
Executive Director

ALBA BRIGGS
Circulation Manager

MARK MELAMED
Photography Editor

DAVE BENJAMIN
Billing Manager

Under the nominal control of hard-working President Morrison Bump, THE PHILLIPIAN careened its way through a record 36 issues. Actually, the power lay somewhere between bombastic Editor J. P. Levine and dogmatic Managing Editor Dave Roe, who waged a friendly but fierce battle for control of the editorial columns while sacrificing sleep and sanity to get the paper out. Other late-nighters were Pete Perault, who used PHILLIPIAN columns to set up the highly successful Senior Seminar program; Pete Dennehy, who spent his time interviewing six-year-old girls for the greater glory of the sports page; and Fred Wulsin, who managed to put the paper a healthy distance into the black by the end of the year. Steve Allen, while not sky-diving from the third floor of Bartlet, put in Sunday appearances at the Graves Hall office to deliver deathless editorial copy.

THE PHILLIPIAN attracted early in its career with unprecedented twin extras for the '64 Prom. That week the paper approached daily newspaper status: four issues came out in eight days.

The success of the Prom issues made Bump mildly extra-crazy. He masterminded five more extras during the year, culminating in the Spring '65 Yellow Journalism issue. That last effort saw the zenith of performance from each member of the Bump-Roe-Levine triumvirate, including a bumper crop of the Levinisms against which novice faculty adviser Mr. Frederick had railed all year.

Phillipian Arrests Exie Busses With Extra Fast Extra

Record 300 Pledge To Attend Informal Prom

123 Student Politicians To Converge On School

PACBRA Broadens Hill Relations

Music Department To Stage 'The Music Man'

Squash Edges Paulies In Interschols

PA Gives Record $7140 For Worthy Charities

Benjamin Predicts WPAA To Begin Operations Spring Term

WPAA

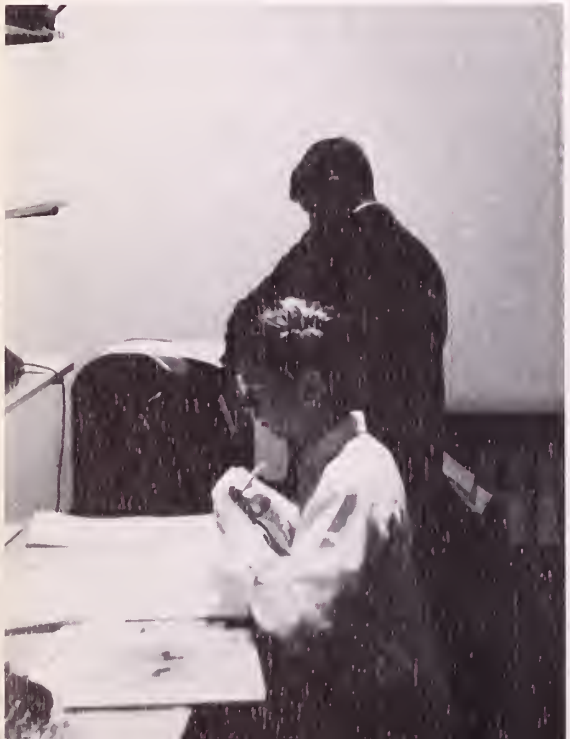

91.7 FM

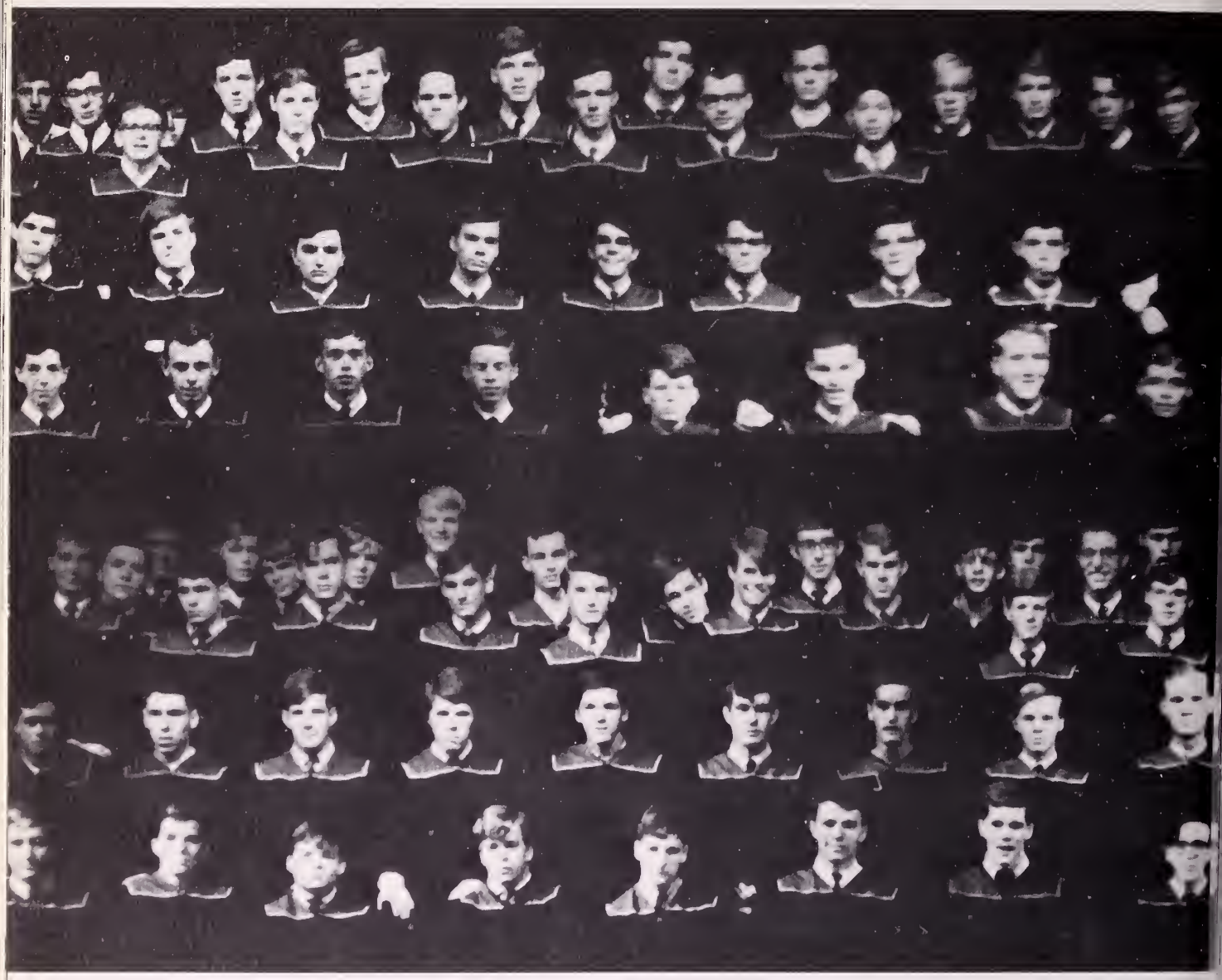

Chorus

Math

Club

Spanish

Club

THE MIRROR

Student

Congress

French

Club

Apostles

Spectres

Pro Musica

Philo

8 'n' 1

Chess Club

Phillips

Society

Russian

Club

Civil

Rights

Organization

Newman

Club

Judo

Club

Drama Workshop

Band

T. P. Buckman, President
D. J. Turbeville, Vice President
K. K. Yankopolus, Secretary

The '66 Board

The true heroes of this yearbook, without whose unswerving devotion and selfless service there would not have been a 1965 POT POURRI. —

No More Questions

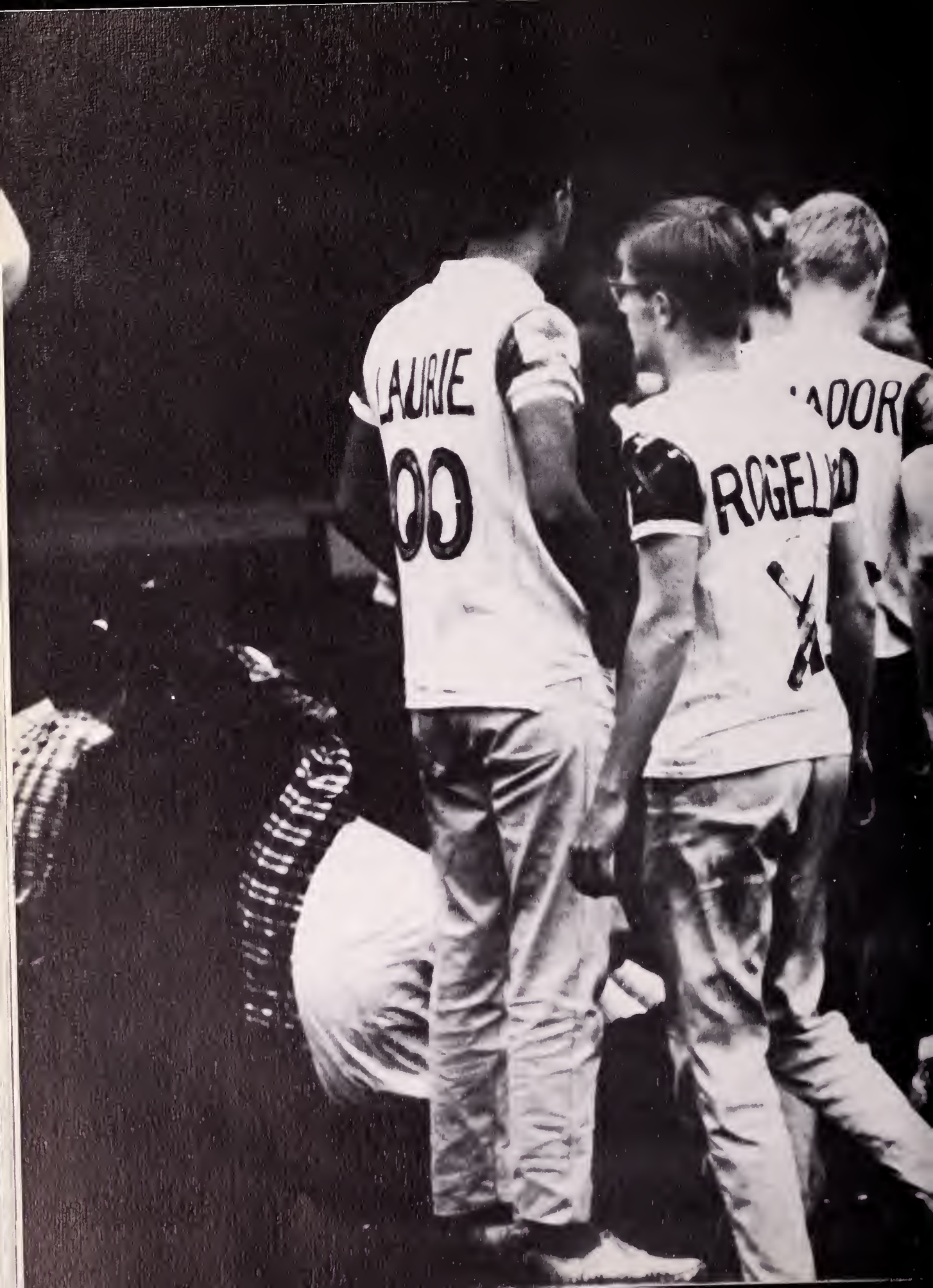
LAURIE
00
DOOR
ROGELID

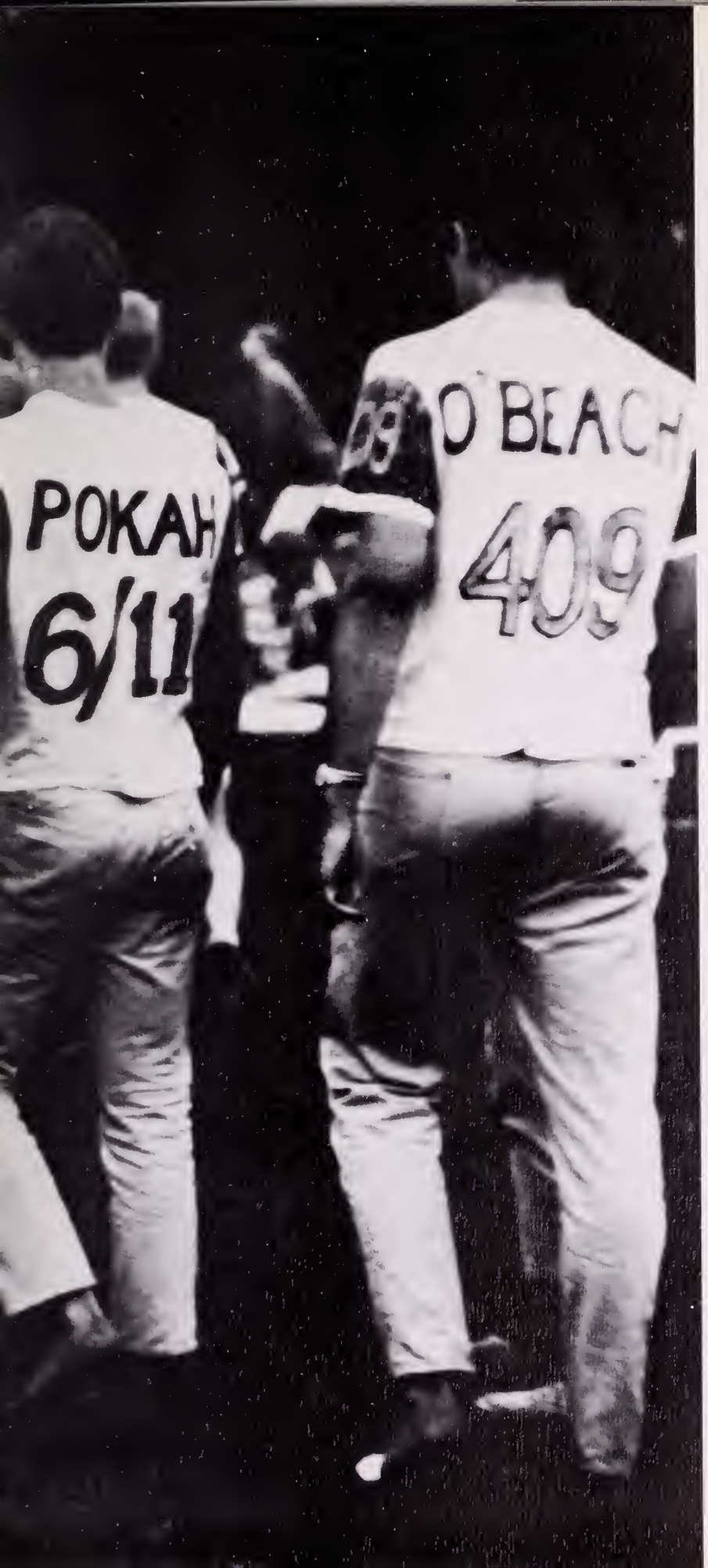

FEATURES

Prom '65

The

Music

Man

THE MUSIC MAN
cast

Travelling Salesmen	Guy Lawrence
	Jud Brown
	Joe Becker
	Roger Billings
	Mac McCabe
	Josh Stevens
	Earl Maxon
Charlie Cowell	William Littlefield
Conductor	Drew Spears
Harold Hill	Darrell Salk
Mayor Shinn	Peter Andrews
Ewart Dunlop	James Kitendaugh
Oliver Hix	Jeff Thompson
Jacey Squires	David Anderson
Olin Britt	Robert Duffy
Elwood McThudd	Stuart McAfee
Caleb Iota	Gerard Cameron
Marcellus Washburn	Kit Meade
Tommy Djilas	Peter Wertimer
Marian Paroo	Peggy Whitefield
Mrs. Paroo	Pat Jost
Amaryllis	Abbie Owen
Winthrop Paroo	Thornton Roby
Eulalie McKecknie Shinn	Harriet Keaney
Zaneeta	Nancy Mooney
Alma Hix	Chris Borrelli
Maud Dunlop	Carol Eastman
Ethel Toffelmier	Debbie Cole
Euphrosyne Iota	Marilyn Marotta
Constable Locke	Philip White

Latin Play

Menaechmus	Douglas S. Freeman, II
Peniclus	Alexander J. Belida, Jr.
Erotium	Jean E. Haley
Culindrus	Carlos Marichal
Menaechmus S.	Raymond F. Healey, Jr.
Messenio	Daniel F. Goldman
Ancilla	Margaret M. Wilde
Matrona	Daphne C. Gillingham
Senex	Robert W. Moody
Medicus	Michael T. Wise
Servi	Robert T. Pratt
	Todd S. Healey
Decio	Sean Konecky
Servi of Medicus	Christopher L. Apitz
	Daniel P. Cunningham
	Harold L. DeFelice, Jr.
	Charles E. Rockwell, Jr.
Sufflator	Thomas W. Russell, III
Dominus Gregis	Louis Rorimer
Call Boy	Robert B. Kritzer
Lighting	Franz Schneider, Jr.

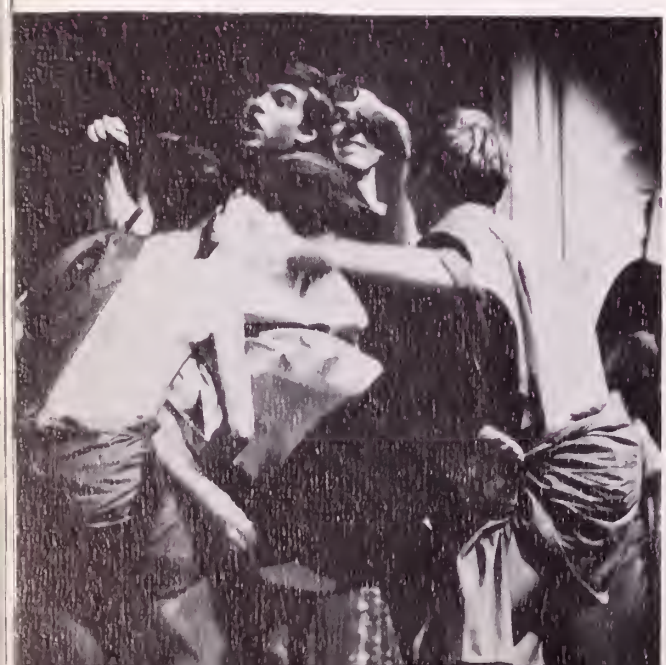

The Mouse That Roared

CAST

Tully Bascom	Mark Moore	Prof. Kokintz	Anthony Alofsin
Jane	Judith Kane	Mrs. Reiner	Harriet Keaney
Mary	Deborah Cole	General Snippet	Carl A. Wales
Ann	Nancy Mooney	The President	Peter P. Miller
Count Mountjoy	Christopher Wise	Jill Snippet, W.A.C.	Patricia McDowell
David Benter	John Leismer	Debbie Snippet, W.A.C.	Christine Prendergast
Page	Sally Bullard	Announcers	John Marvel, Michael Osterrieth
Gloriana	Bina Hayes	T.V. Interviewer	Alexander Belida
Helen	Deborah Cole	Tom Mulligan	Daniel Bennett
Norma	Judith Kane	Will Tatum	Peter Wertimer
Chet Beston	Richard S. Pieters, Jr.	Soldiers	Augstine J. Caffrey, D. G. Coit
Mr. Baker	John Marvel		Andrew McWilliams, David Farley
Students	Daniel Bennett, Andrew McWilliams		Steve McCarthy, Miguel Marichal
	Augustine J. Caffrey	Mrs. Bascom	Harriet Keaney

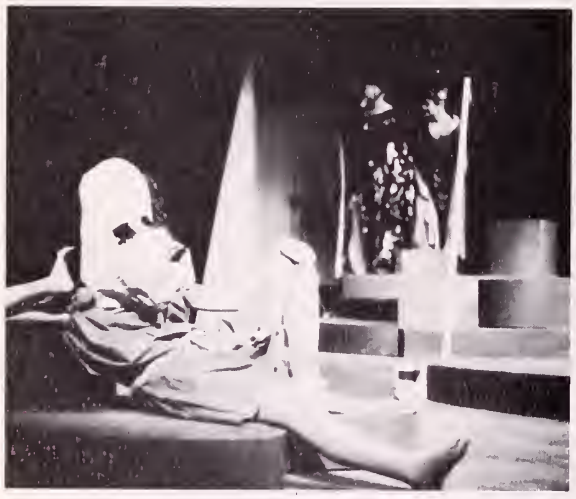

Tempest

CAST

Prospero —	Nick Deutsch
Miranda —	Bina Hayes
Alonso —	Kit Wise
Adrian —	Andrew McWilliams
Sebastian —	Thomas Russell
Antonio —	James Pickering
Trinculo —	W. Randolph Bourne
Stephano —	Stuart McLean
Caliban —	Darrell Salk
Gonzalo —	Terry Bagg
Ferdinand —	Brock Baker
Juno —	Pat McDowell
Iris —	Julie DuPont
Ceres —	Mary Kyger

10:06

Wednesday

Celebrity

Series

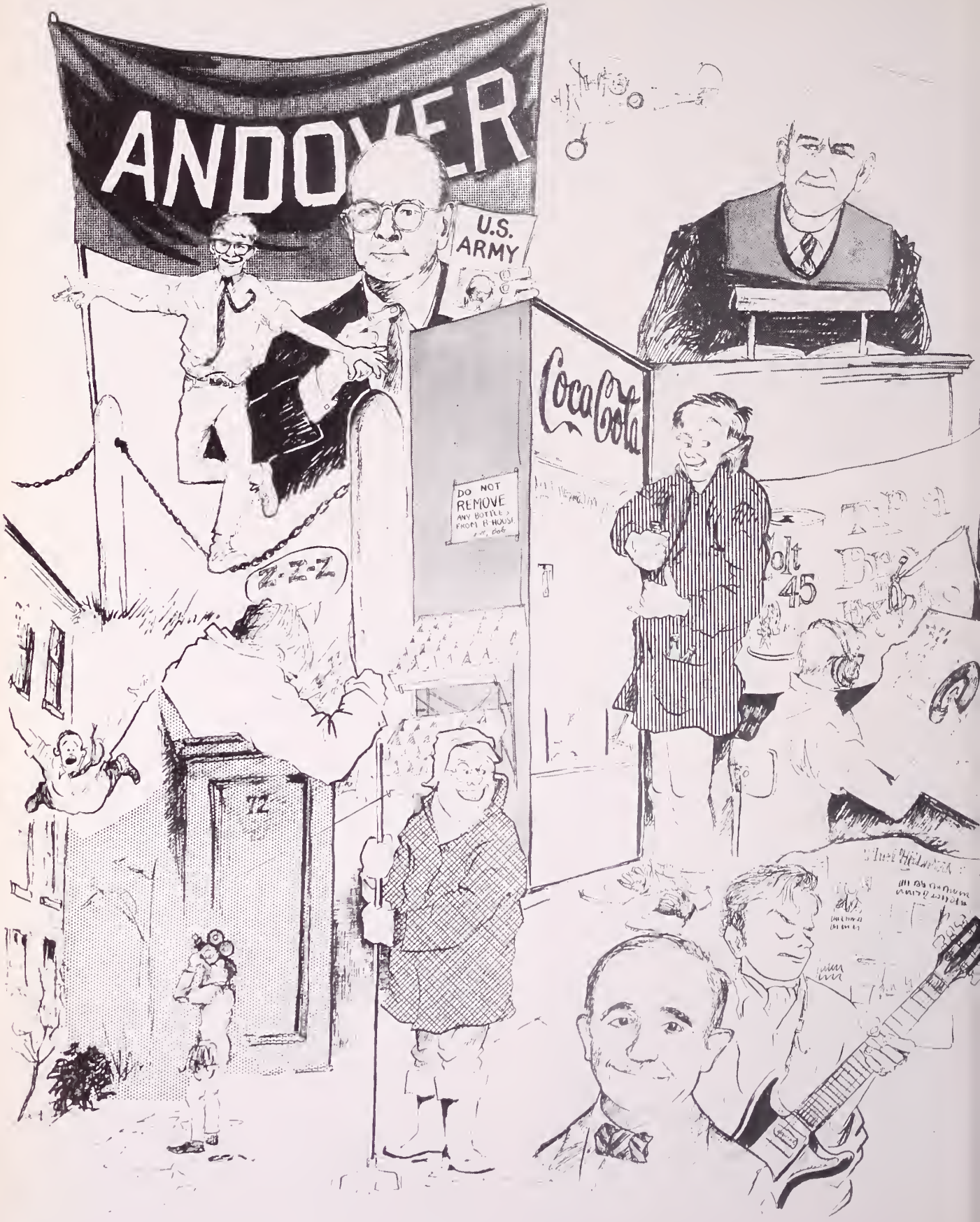
ANDOVER
U.S. ARMY
Coca-Cola
DO NOT REMOVE ANY BOTTLES FROM B HOUSE
Z-Z-Z
72
Colt 45

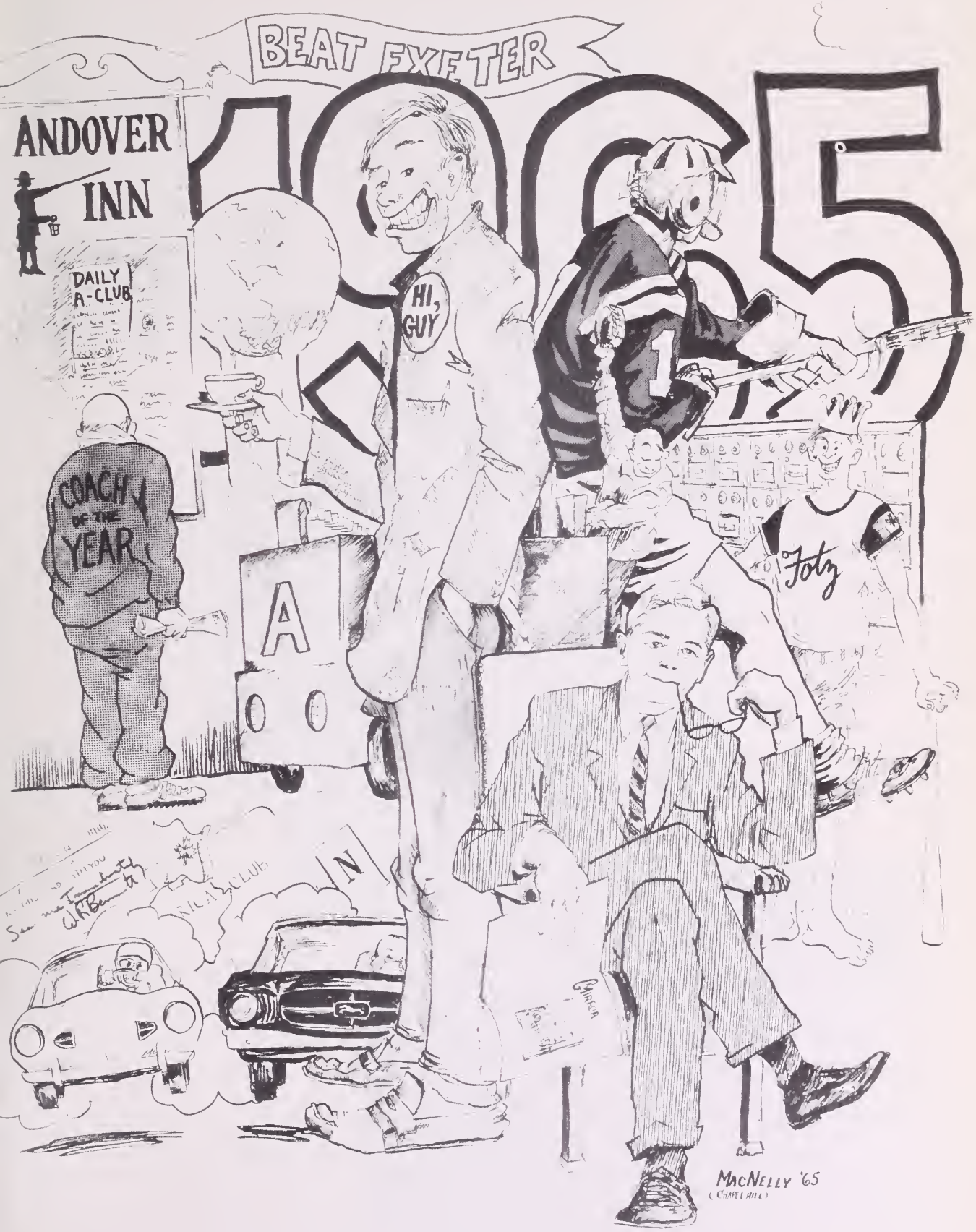
BEAT EXETER
1965
ANDOVER INN
DAILY A-CLUB
HI, GUY
COACH OF THE YEAR
A
Fotz
N
MACNELLY '65

Stickball

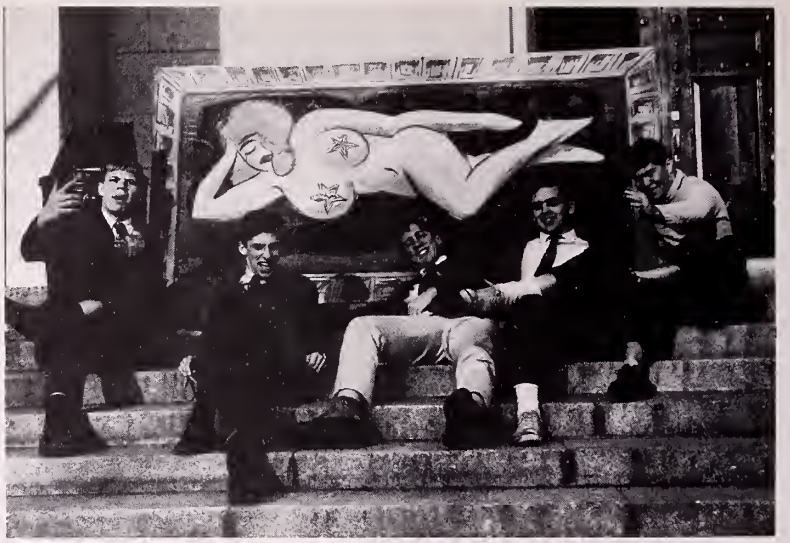

SYLLABUS
DGA

LAURIE
00

COMMENCEMENT

AARANOW
TO
OSTERWICK
VERTEBRATE
TO
ZYRGOVF

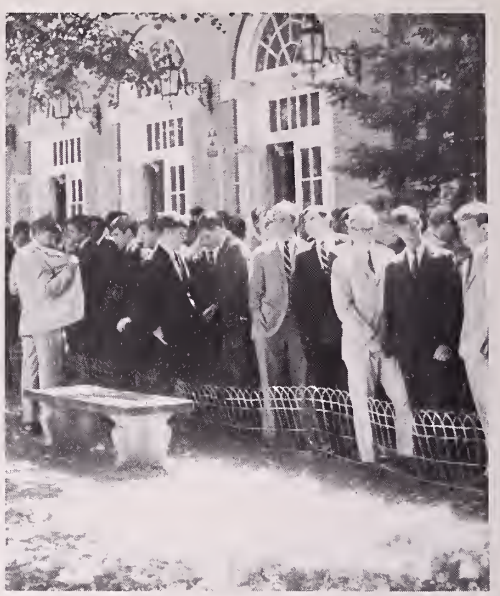

1905

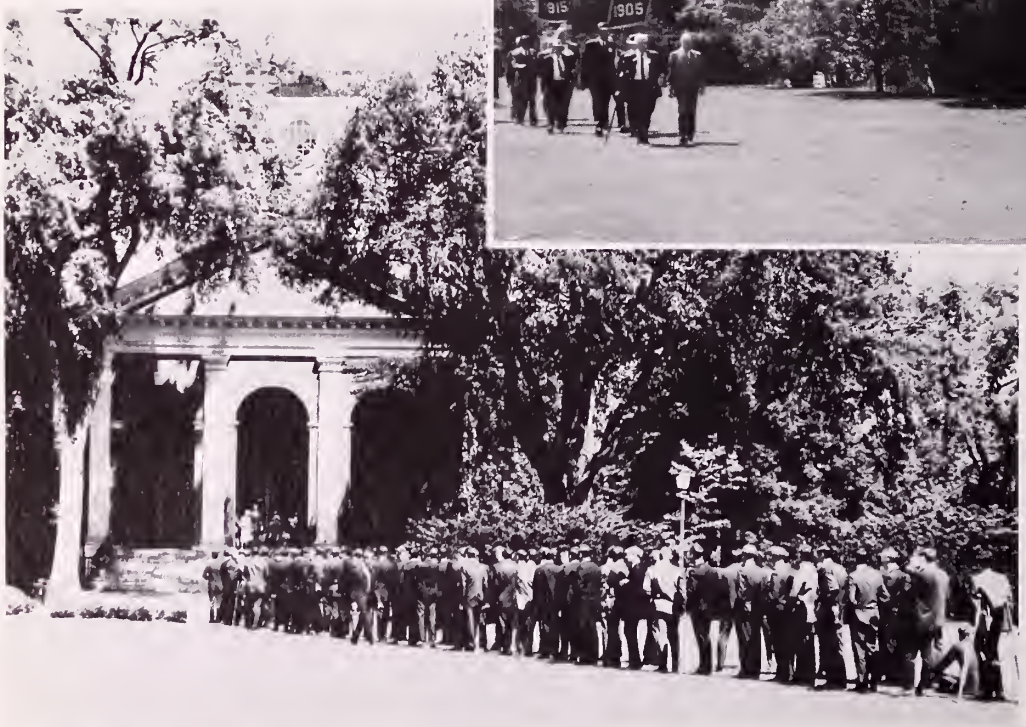

June 11,
1965

tip a brew
and
Exies too

IN MEMORIAM:
MARV & MORG

BEAT EXETER

ADVERTISING

How to say "Chrysler Corporation" in Japanese

Also in French, Spanish, Dutch, Gaelic, Turkish, Amharic, English, Finnish, Swedish, Hebrew, Hindi, Chinese, Burmese, Portuguese, Arabic, Italian, Flemish, Cambodian, Persian, Sinhala, Greek, Danish, Urdu, Tagalog, Thai, Annamese and Ga. And in all the other languages and dialects that are spoken in more than 130 countries throughout the world where Chrysler does business under the sign of the Pentastar.

Plymouth • Dodge • Chrysler • Imperial • Dodge Trucks • Simca
Defense and Space Products • Diversified Products: Amplex, Airtemp, Marine Division, Parts Division, Chemical Division, Industrial Products Division • Chrysler Credit: Financing and Insurance • Chrysler Leasing

CHRYSLER
CORPORATION

SEE BOB HOPE AND THE CHRYSLER THEATRE, NBC-TV

Compliments of

The Andover Inn

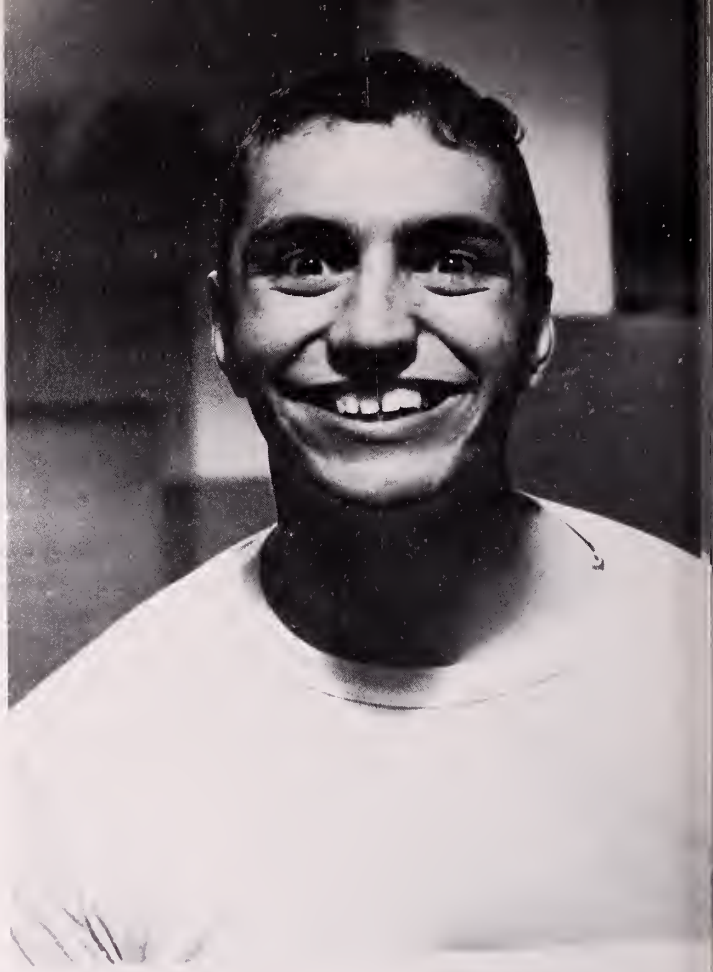

COMPLIMENTS

of

McCABE MANUFACTURING COMPANY

Lawrence, Massachusetts

WALKUP'S GARAGE

Edwin R. Walkup, owner
FOREIGN & DOMESTIC
CAR REPAIRS

Esso
DEALER

17 Railroad Street
Days: 475-2321
Andover, Mass.
Nights: 475-3953

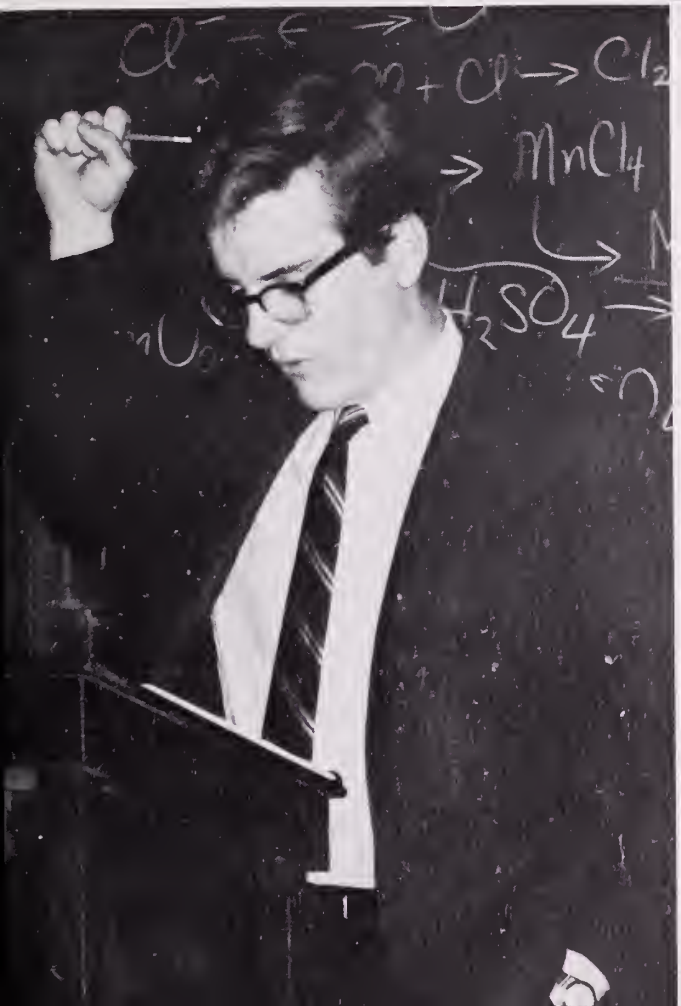

GRAND UNION
SUPERMARKETS
Champagne's
Grand U
VERHILL
shington & High Sts
METHUEN
Merrimac St., Rte 110,
Methuen Plaza
LAWRENCE
Andover & Beacon Sts

GRAND UNION
or FRESHPAK
VEGETABLES

OBRION, RUSSELL & CO.

Insurance of Every Description

BOSTON 6, MASS.
141 Milk Street
HUbbard 2-6200

LOS ANGELES, CALIF.
3325 Wilshire Blvd.
DUnkirk 8-3316

Spare the poet for his subject's sake.

William Cowper

All kinds snuff
Chewing tobacco
Exotic Paintings

Unusual gifts

BILL'S SPECIALTIES

"Call day or night,
we aim to please"
Nominal Delivery Fee
Artichoke Hearts
Enchiladas
Overshoes
Hex Candles

Best Wishes
from

ESMIRELDA'S WINDOW PAINTING & STORM DOOR COMPANY

"Let us do it,
Beauty always looks good"

Patrons of the 1965 Pot Pourri

"Friend of Big Ernie"
Mr. and Mrs. S. Grafton
Mr. and Mrs. H. W. Comstock
Mr. and Mrs. W. J. Gould, Jr.
Mr. and Mrs. M. B. Sheldrick
Dr. and Mrs. M. Melamed
Mr. and Mrs. W. B. H. Sawyer
Dr. and Mrs. B. Diamond
Mr. and Mrs. H. F. Maling
Mr. and Mrs. D. Turnbull
Mr. and Mrs. E. H. Harte
Mr. and Mrs. W. Hausberg
Mr. and Mrs. C. P. Dixon
Mr. and Mrs. R. Tresemer
Mr. and Mrs. J. W. Huntington
Mr. and Mrs. D. Newton
Mr. and Mrs. M. G. Phillips
Mr. and Mrs. G. Brown
Dr. and Mrs. H. Davidson
Mr. and Mrs. L. B. Lincoln
Mr. and Mrs. J. D. Abbott
Mr. and Mrs. F. B. Utley, Jr.
Mr. and Mrs. W. Pierson, Jr.
Mr. and Mrs. E. J. Ganem
Mr. and Mrs. F. Schneider
Mr. and Mrs. E. K. Meade, Jr.
Dr. and Mrs. C. H. Lee
Mr. and Mrs. C. Harris
Mr. and Mrs. O. Porst

COMPLIMENTS TO
The Class of 1965

from

George T. Snoothound

How sharper than a serpent's tooth it is to have a thankless child!

William Shakespeare

BEST WISHES
to the Class of 1965
as we become the
CLASS OF '69

from

Kirk & Chuck

COLLIER COBB &
ASSOCIATES, INC.

INSURANCE AND BONDS
CHAPEL HILL, NORTH CAROLINA

"The direction in which education starts a man will determine his future in life."

PLATO — 427-347 B.C.

HESS

HESS OIL & CHEMICAL CORPORATION • PERTH AMBOY, NEW JERSEY

NEW ENGLAND MICA CO.

WALTHAM, MASS.

COMPLIMENTS OF

TRIPOLI BAKERY INC.

LAWRENCE, MASS.

Established 1895 Free Pickup & Delivery

OTASH RUG CLEANING COMPANY

- Rugs Cleaned and Repaired
- Wall to Wall Carpeting Cleaned and Laid on Location
- Upholstered Furniture Cleaned

5 Brock St. Methuen, Mass.

MU. 2-2298 — MU. 6-4372

Compliments of

Harrison-Park Corp.

Authorized VOLKSWAGEN Dealer

222 Lowell St.

Lawrence, Mass.

686-9743

COMPLIMENTS OF

ASHER SLACKS

Fitchburg, Massachusetts

At Phillips

like so many other fine institutions
in America —
Agrico fertilizers help
to grow a beautiful campus

Mr. Walter E. Winn, Superintendent of Grounds at Phillips Academy, has used Agrico fertilizers for the last sixteen years. He knows Agrico products as the best he can buy and a key factor in growing and maintaining beautiful lawns. That is why he says, "AGRICO GRASS FOOD and AGRINITE have given excellent results as they have helped us maintain good turfgrass areas."

Consider Agrico, when you fertilize
your own lawn
and garden areas. See your Agrico
agent today.

AGRICO

American Agricultural Chemical Co.
North Weymouth, Massachusetts

BEST OF LUCK
TO THE
CLASS OF 1964
FROM

BROX DAIRIES

200 North Lowell St.
Methuen,
Mass.

COMPLIMENTS

OF

**DANA'S
SPORT
SHOP**

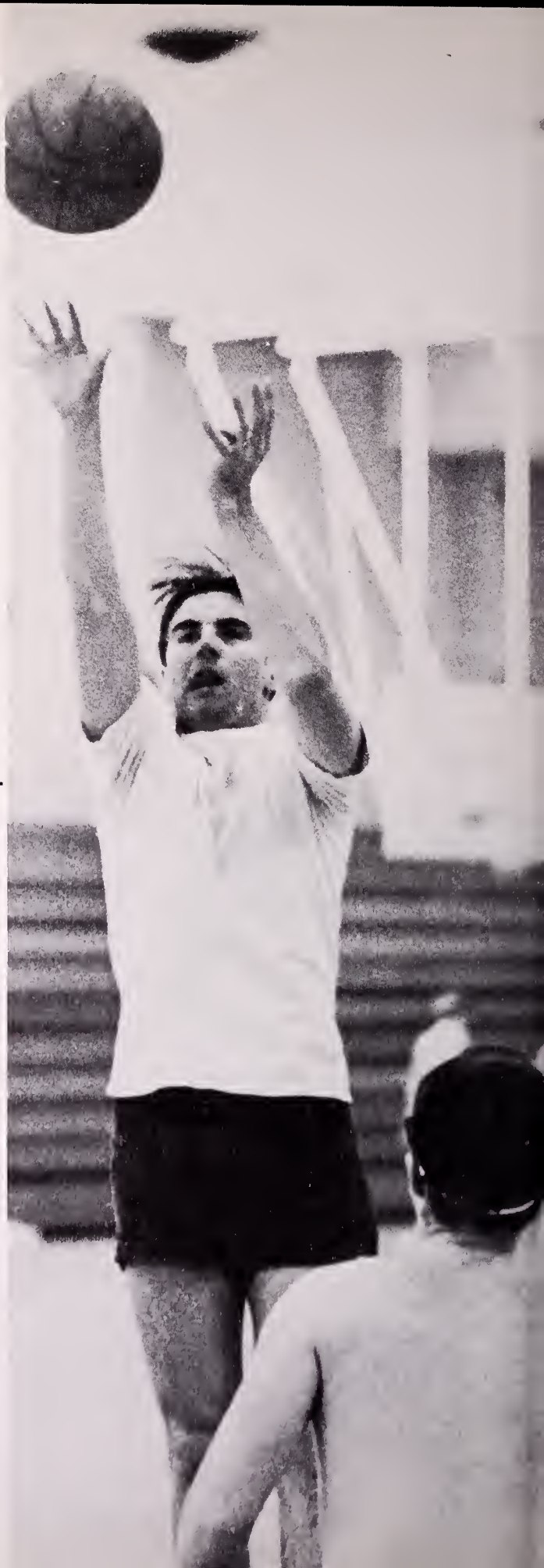

COMPLIMENTS OF

TOWNE LYNN HOUSE

Lynfield, Mass

Rt. 1 LY 2-6400

Office
75 Bay State Road
Lawrence, Mass.
Tel. 682-4982

Home
19 Glen Avenue
Methuen, Mass.
Tel. 685-5316

ARMAND J. RATTE

General Contractor
Repairs and Alterations of all Kinds
Residential and Commercial Building

HARRY FREEDMAN CATERER, INC.

Banquet Hall

98 Broadway, Lawrence

Tel. 683-2111

CONGRATULATIONS
To The
Class of 1965

D|R

from SAM SMITH of England:
handcarved and painted toys for everyone:
collage colonels, tugboats, wild beasts,
mermaids and other fantasies.

DESIGN RESEARCH
57 Brattle Street
Cambridge, Mass.

I have lived some thirty years on this planet, and I have yet to hear the first syllable of valuable or even earnest advice from my seniors.

Henry David Thoreau

ABBOT CIRCLE

Telephone
475-5400

SHERATON-ROLLING GREEN
MOTOR INN

RTES. 133 & 93, ANDOVER

Visit and Enjoy . . .
Our Gift Shop
50 Beautiful Guest Rooms
Dining Room
Cocktail Lounge
Olympic Sized Pool
Coffee Shop
* * * * Mobil Travel Guide Rating

BEST WISHES
from
Mr. and Mrs. L. Bakalar

WILLIAM'S
Fine Jewelry
Olde Andover Village
Andover, Mass.
Tel. 475-2782

J. RAY McDERMOTT & CO. INC.

World Wide Engineers and Contractors
Specializing in Oil Field Construction

Let What Is Cheap Excite the Marvel of
the Crowd; For Me May Golden Apollo
Minister
Full Cups from The Castalian Fount.

Ovid

Sign of the best in banking service

Merrimack Valley National Bank

ANDOVER
GEORGETOWN
HAVERHILL
LAWRENCE
MERRIMAC
METHUEN
NO. ANDOVER

Member Federal Deposit Insurance Corporation and Federal Reserve System

Compliments

of

H. P. HOOD & SON

SMART & FLAGG, INC.

The Insurance Office
for over 1000 years
Olde Andover Village

91 Main St. — Andover

475-6161

ANDOVER CONSUMERS COOPERATIVE, INC. SUPERMARKET

Congratulations to the
Class of 1964

Quality Materials
Dependable Service
Living Zoological and
Botanical Cultures
Preserved Materials

Our 17th Year

CONNECTICUT VALLEY BIOLOGICAL SUPPLY CO. INC.

Valley Road
Southampton, Massachusetts

Orders of $5 or More
MAY BE DELIVERED

HOGS DAILY

SAM'S DELICATESSEN

BEST COFFEE

Main Street, Andover 475-2757

COMPLIMENTS OF

SAWTELLE BROTHERS

Route 128 at Exit 22W
Danvers, Mass.
Specialists in Turf Equipment
and Supplies
Cushman Gas & Electric
Golf Carts
SP 4-4200

Patrons of the 1965 Pot Pourri

Mr. and Mrs. H. F. Vinick
Dr. and Mrs. S. G. Wolf, Jr.
Mr. and Mrs. D. Evans
Mr. and Mrs. R. E. Beach
Mr. and Mrs. I. A. Schneiderman
Mr. and Mrs. E. R. Stephens
Mr. and Mrs. D. H. Bennett
Dr. and Mrs. C. C. Jimerson
Mr. and Mrs. R. M. Stewart
Dr. and Mrs. D. F. Chimento
Mr. and Mrs. N. Verger
Mrs. Roose Escoruela
Mr. and Mrs. J. Wyper
Mr. and Mrs. Samuels
Mr. and Mrs. R. Richards
Mr. and Mrs. F. Garner
Mr. and Mrs. E. M. Burke
Mr. and Mrs. N. C. Cross
Mr. and Mrs. D. W. Henry
Mr. and Mrs. D. C. Fabiani
Mr. and Mrs. J. Morse
Mr. and Mrs. E. G. Harness
Dr. and Mrs. D. M. Gerber
Mr. and Mrs. W. Munroe
Mr. and Mrs. G. U. Warren
Mr. and Mrs. D. Browning
Mr. and Mrs. R. J. Wilbur
Mr. and Mrs. J. Graham
Mr. and Mrs. J. M. Bennett, Jr.
Mr. and Mrs. R. G. Hoye

Patrons of the 1965 Pot Pourri

Joseph B. Cohan & Associates
The Yankee Lady
Michael Jay's
Andover Gift House
Allied Electrical Corp.
Mr. and Mrs. L. G. Gardner
Mr. and Mrs. H. L. Nelson
Mr. and Mrs. J. McCarthy
Mr. and Mrs. T. H. Page, Jr.
Lt. Col. and Mrs. J. Perry
Mr. and Mrs. D. R. Johnson
Mr. and Mrs. R. P. Q. Chin
Mr. and Mrs. W. Scheft
Mr. and Mrs. R. D. Stevenson, Jr.
Dr. and Mrs. J. L. Abernethy
Mr. and Mrs. R. Marshall
Mr. and Mrs. F. Townend
Mr. and Mrs. L. Phillips
Dr. and Mrs. K. C. Liang
Mrs. E. McCallum
Dr. and Mrs. C. A. Potter
Mr. and Mrs. J. M. Burns
Mr. and Mrs. C. L. MacNelly
Mr. and Mrs. E. J. Samp
Mr. and Mrs. E. Devereux
Dr. and Mrs. Jules Dupont
Mr. and Mrs. M. Shedd

The country life is to be preferred, for there we see the works of God, but in cities little else but the works of men.

William Penn

For my part, I travel not to go
anywhere,
but to go. I travel for travel's sake.
The great affair is to move.

Robert Louis Stevenson

THE 1965 POT POURRI

gives special thanks to those without whom
we could not have completed the book

Miss Dickie Thiras
Mr. Cornelius G. S. Banta
Mr. Richard C. Weir
Mrs. Wood and the photographers of
Loring Studios
Mr. Pedler and the Phillips Academy
Printing Department
All those who helped at the
American Yearbook
Company's plant in Cambridge, Md.